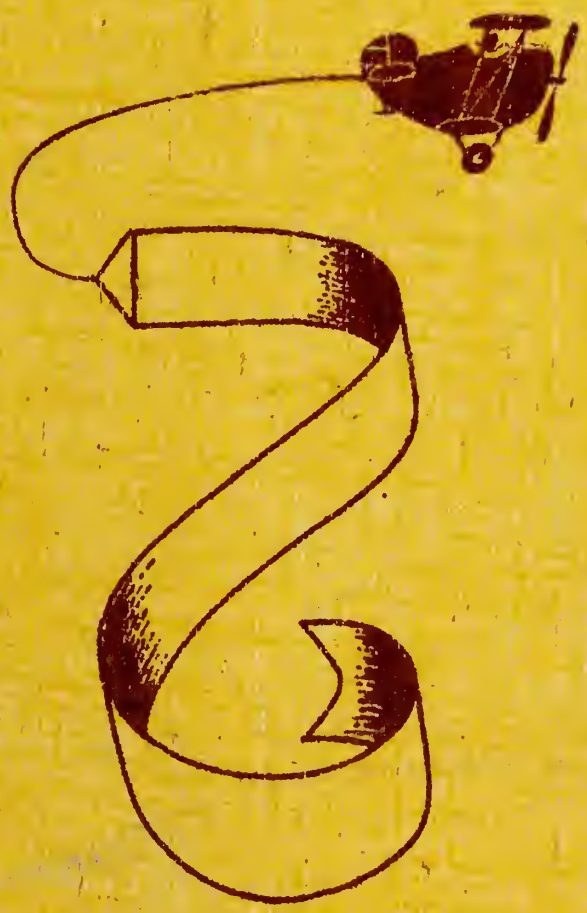

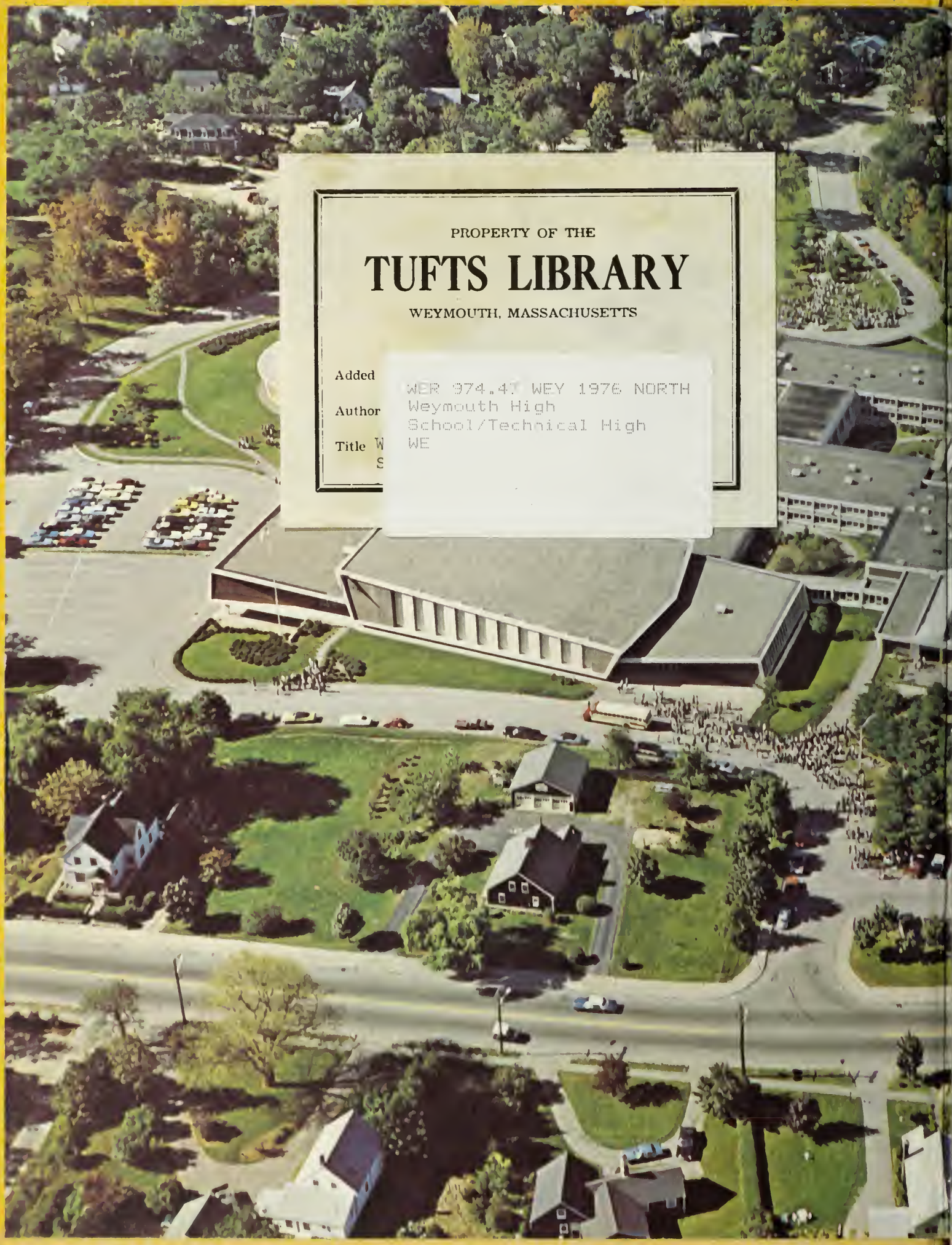

PROPERTY OF THE

TUFTS LIBRARY

WEYMOUTH, MASSACHUSETTS

Added

Author

Title W
S

WER 974.47 WEY 1976 NORTH
Weymouth High
School/Technical High
WE

THE TUFTS LIBRARY
3 1648 00232 3128

W.C
Ref
#974.47
1976
copy 4

Weymouth North High School.
Year book

THE SPIRIT OF 76

THIS BICENTENNIAL YEAR EDITION IS BY AND FOR THE SENIORS OF WEYMOUTH NORTH HIGH AND VOCATIONAL TECHNICAL HIGH, WEYMOUTH MASSACHUSETTS.

JUN 16 '76
FOGG LIBRARY

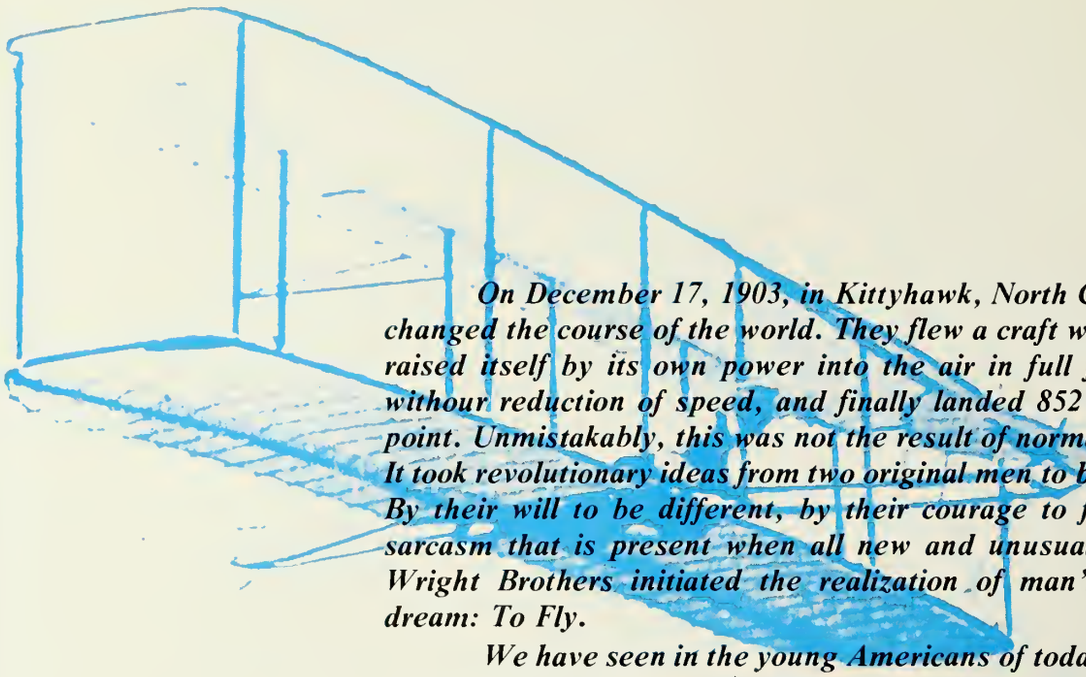

On December 17, 1903, in Kittyhawk, North Carolina, two brothers changed the course of the world. They flew a craft which, carrying a man, raised itself by its own power into the air in full flight, sailed forward withour reduction of speed, and finally landed 852 feet from its starting point. Unmistakably, this was not the result of normal, everyday thinking. It took revolutionary ideas from two original men to bring about this event. By their will to be different, by their courage to face the mockery and sarcasm that is present when all new and unusual ideas are tried, the Wright Brothers initiated the realization of man's oldest and fondest dream: To Fly.

We have seen in the young Americans of today, thinking that is just as awe-inspiring, just as original, and just as courageous. When we were younger, so much younger than today, we witnessed the campus riots over Vietnam. We heard people belittle those who participated in the demonstrations and the ideals for which they stood. But it was original thinking by concerned, outstanding Americans which helped to dig out the real facts and expose them to the more passive citizens. Without the unprecedented actions of these concerned Americans, the Vietman War might still be going on, an unpublished, unspeakable, inhumane entanglement that would have assuredly tightened its noose around the American economy and the American people.

The war is over now; the protests and riots have faded into the vast history of America. But what about tomorrow? Who shall speak out about injustices and bring those hidden wrongs into the public arena? Who will be the ever-vigilant upholders of the ideals and dreams upon which this country was founded?

It is we. We are the future leaders of this country; the future designers and builders of machines like the Wrights'. Most important, we are the future advocates of mankind. We are the hope of tomorrow. Together we will build an America which no generation of Americans has experienced before.

We will attempt a new kind of flight, a flight that will send the mockers and belittlers into a rude realization: the realization that this generation, unlike previous ones, will fly to the sun. But we are not like Icarus, whose wings were made of wax. Our wings are made of determination: the determination to build a new community among all people, a new sense of care and responsibility for this ravaged earth of ours. These wings will not melt, they will grow ever stronger, and will fly all people of all nations toward a New Day.

Warren Marble

1066
1215
1492

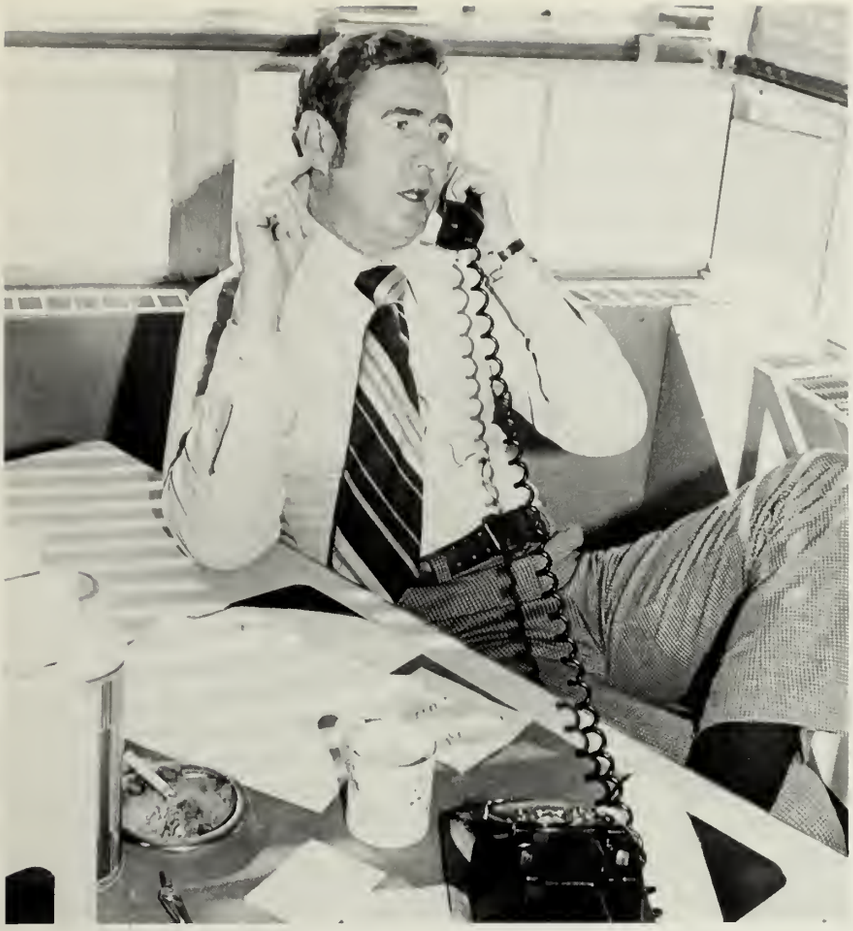

6

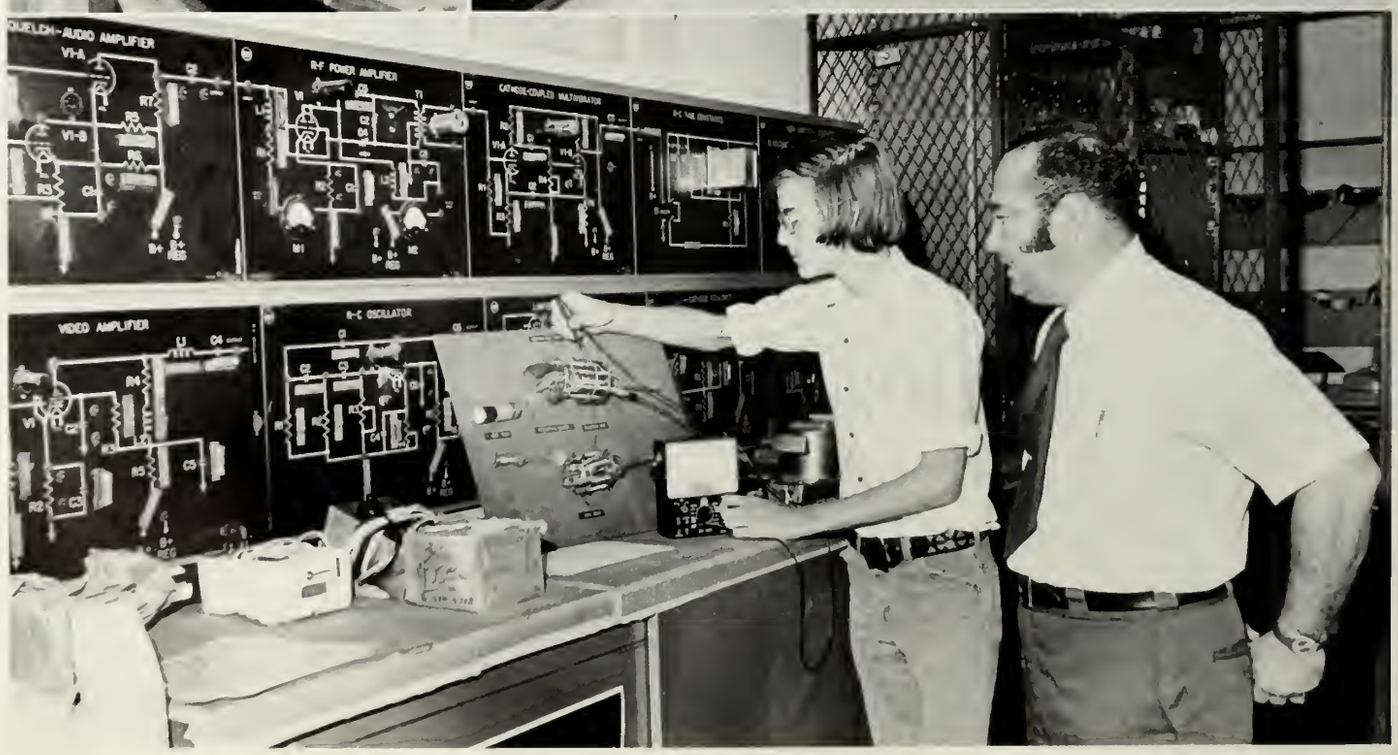
SQUELCH-AUDIO AMPLIFIER
R-F POWER AMPLIFIER
CATHODE-COUPLED MULTIVIBRATOR
VIDEO AMPLIFIER
R-C OSCILLATOR

W

13

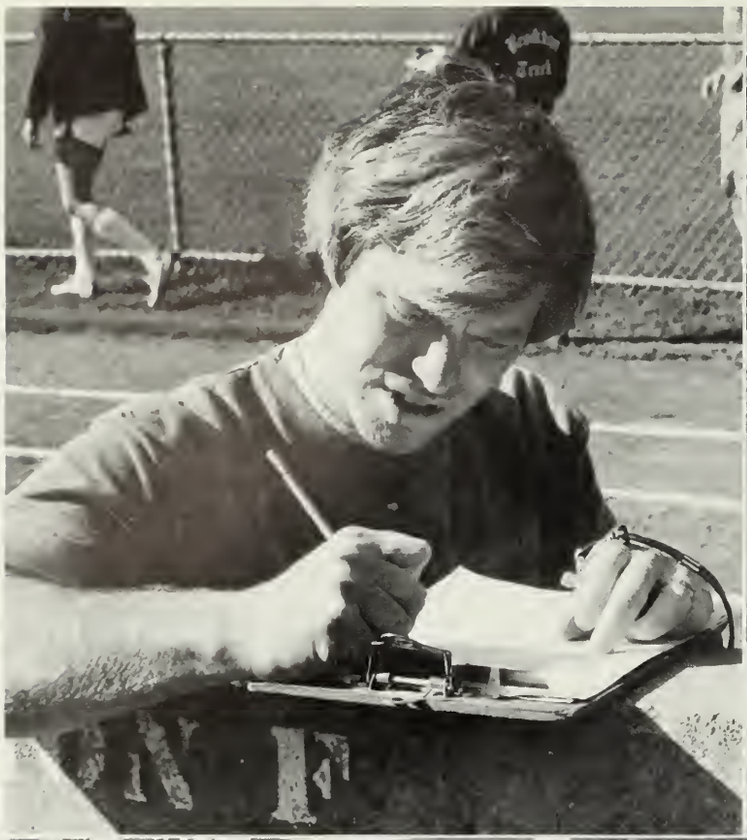

Dear Graduates:

June 4, 1976

"It was the best of times, it was the worst of times, it was the age of wisdom, it was the age of foolishness." These immortal words written by Charles Dickens in 1859 can be aptly applied to almost any given time segment in history. It was certainly true in 1775 when our nation stood at the crossroads of its national future. A small group of colonists fired the shot "heard round the world", and launched the American Ship of State on the uncharted waters of a new found freedom.

Two hundred years later those same words from "A Tale of Two Cities" can be heard again. As graduates about to venture into the new and wonderful world of adult maturity, you will at times hear the prophets of gloom and doom say they are happy they are not your age, and starting out in life again. But I say to you, that your willingness to accept challenge with the boundless enthusiasm of youth is the mark of greatness that has made, and will make, our country the acknowledged leader of nations.

What I am saying is as old as education itself. You, the graduates, are this schools most valuable assets. The staff and faculty have made every effort to produce a mature, responsible citizen leader, and we are proud of you. You are the start of a second two hundred years of human progress. The future will be challenging and sometimes difficult, but you, with your confidence born of youth will pick up the gauntlet and succeed. This is progress, and we at Weymouth North High School are proud to say we will have a part in your future.

Sincerely,

William T. Kearns

William T. Kearns,
Principal

William T. Kearns

William H. Cocannon

Edward W. Knight Jr.

76
Seniors

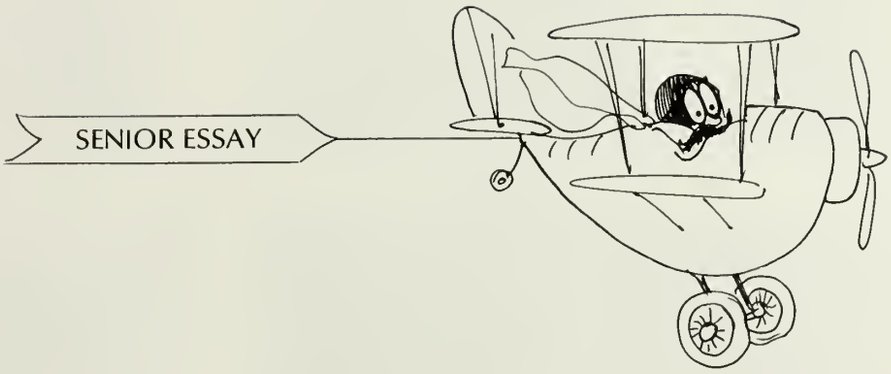

It was the summer of 1976 as I recall. Four hundred and fifty-four strong, we were known as the bicentennial class, individuals thrown together by the sands of time and the winds of chance, young Americans eager to test the wings of maturity that had, for so long, been in the growing process, young people anxious to make their imprint upon the world.

Our arches strained by platform shoes, we danced into the suburban league playoffs. We were eaten by "Jaws" and freaked out by Zappa. Ties and sweaters were out: the now thing was the dirtiest dungarees and the smelliest work shirt you could find.

When someone said, "finals," we all laughed — then cried. When guidance pointed toward college we all asked for directions, until we counted our bucks. Senior year the Red Sox almost won the series and our teachers almost went on strike — almost.

We were shocked by Watergate and saw a president resign. We were there to see bussing go into effect and we watched as discrimination raised its ugly head. We were there to feel the squeeze of unemployment and to taste the fear of graduating with no job prospects. Whipping inflation now with Jerry Ford, we were there to boycott meat and to see gasoline become more precious than gold. We were forgetting Vietnam and trying to ignore Angola.

We saw it all from streaking to striking; from War to Peace. But whatever happened, or happens — rest assured we were and still are, The Spirit of '76.'

By
Warren Marble

John W. Adams

Marianne Aiello

Penny Alemian

Deborah A. Almeida

Teresa M. Anderson

John C. Ashland

Stephen W. AuCoin

Natalie Austin

Steven L. Bailey

Richard J. Bakish

Michel J. C. Barillot

Ronald K. Bartels

Susan E. Bartlett

Robert B. Barzelay

Susan M. Bates

Joanne F. Baulis

Richard F. Beady

Donald P. Berardi

Paul F. Bettle

Mark S. Bianco

Pamela J. Binney

Timothy V. Blanchard

Jayne Blasser

Anne L. Boren

Elizabeth M. Borsari

Jean M. Boyle

John J. Brady Jr.

Sandra Brayton

Michael R. Brazer

Bonnie G. Breen

Thomas C. Brooks

Lynda J. Brown

John J. Bryant

Diana Burbank

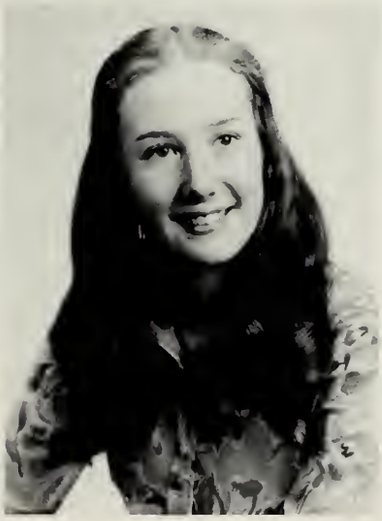

Terese A. Burnett

Dennis M. Butler

Deborah A. Cahoon

Ann Marie Cantalupo

Janet L. Capozzoli

Deborah A. Cardinal

Janet E. Carlson

Robert J. Carr

David T. Carson

Nancy J. Casna

Richard E. Caswell

Karen E. Cataldo

Orlando N. Cavallo

Christopher Cazeault

Linda L. Center

Dana Chambers

Leslie A. Chiotasso

Cynthia H. Cipullo

Douglas P. Clark

Michael D. Clark

Nancy A. Clifford

Brian L. Collins

Catherine E. Collins

Roberta J. Collins

Joseph Connolly

Robert P. Cordingley

Tara L. Coveney

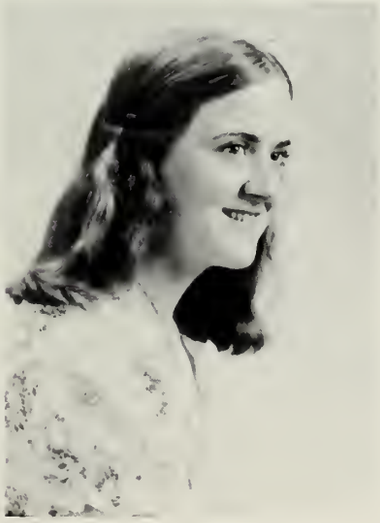

Sally A. Cross

William F. Cross III

David J. Crowley

Mary E. Cugno

Lynn A. Cunningham

James O. Curran

Kathleen Curran

Carole A. Currier

Susan M. Curtis

David A. D'Angelo

Frank J. D'Arrigo

Peter M. Davenport

Richard V. DeLuca

Diane M. DelVecchio

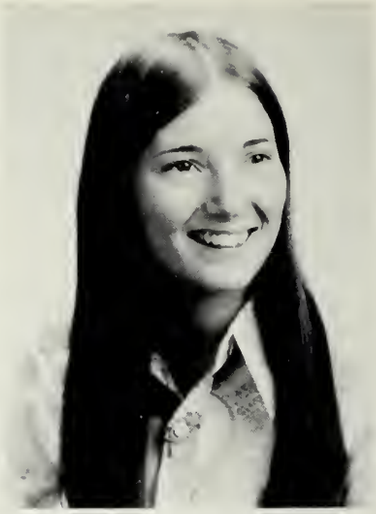

Margaret A. Dempsey

David P. Deveau

Eileen Devine

James L. Devine

Kathleen M. Dobson

Pamela A. Doherty

George Donovan

Anne Downey

Helen Downey

Kevin C. Duff

Cheryl A. Dunbar

Laurie J. Dwyer

Michael J. Duval

Lori A. Eacobacci

Douglas V. Easter

Peter Eaton

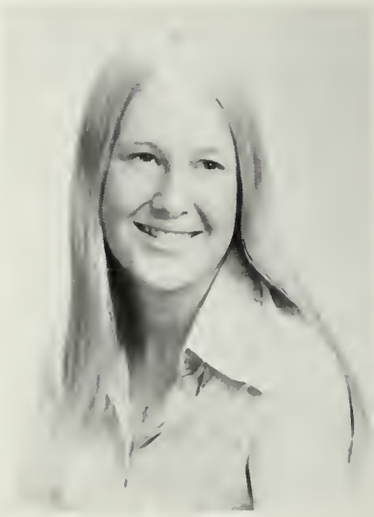

Linda L. Endres

Mary S. Erwin

Robert Evans

James Ferretti

Robert P. Filaccio

Daniel C. Fillingim

Paul J. Fiorini

Susan M. Fisher

William D. Fitzgerald

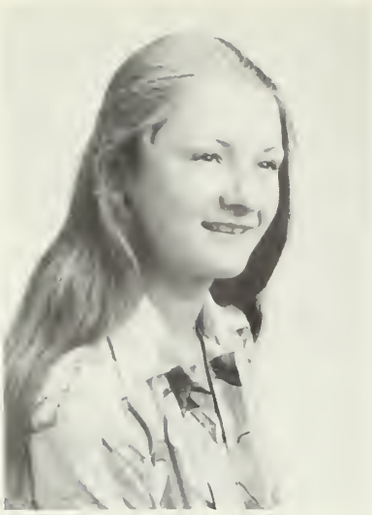

Joy M. Flaherty

Peter F. Fleming III

Stephen J. Foley

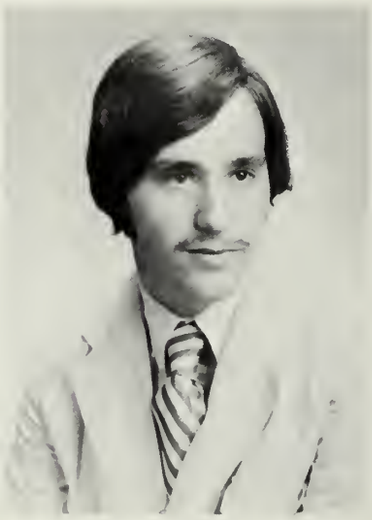

William Foley

David S. Francomano

Robert S. Fratus

Kathleen Frazier

Patricia M. Fuda

Robert Gambon

Mary C. Gannon

Cheryl A. Garofalo

Susan J. Garrity

Nancy J. Garvey

Angelo A. Gentile Jr.

Judith George

Richard Giles

Madeline J. Glover

Nancy E. Gomer

Roberta L. Good

Margaret D. Goudy

John M. Grandfield

Susan M. Grant

Joseph P. Guiducci

Mary E. Haas

Janice I. Hagar

Donna Hall

Rosemaire Hall

Stephen E. Harrison

Robert Hastry

Kathleen M. Hemingway

Cynthia L. Hickey

Nancy L. Higgins

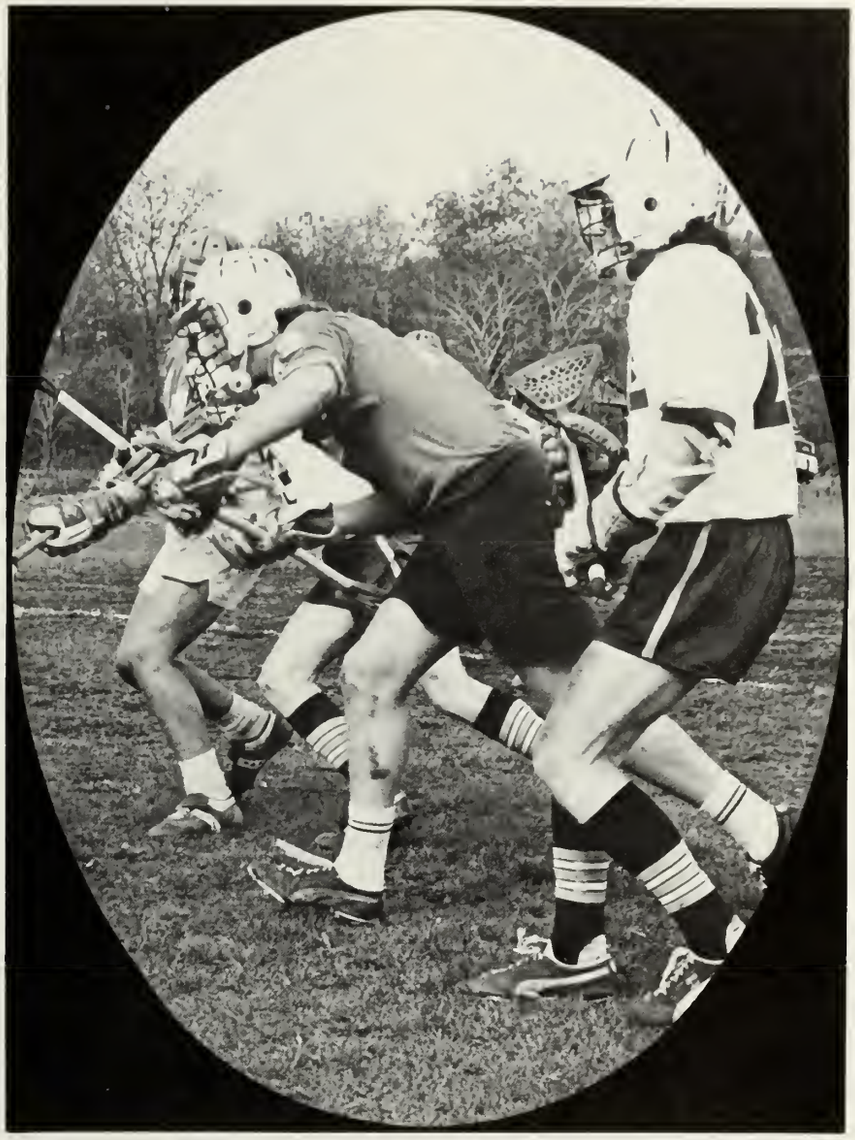

William S. Hill

Jeffrey A. Hollander

Christopher I. Hoyt

James R. Hoyt

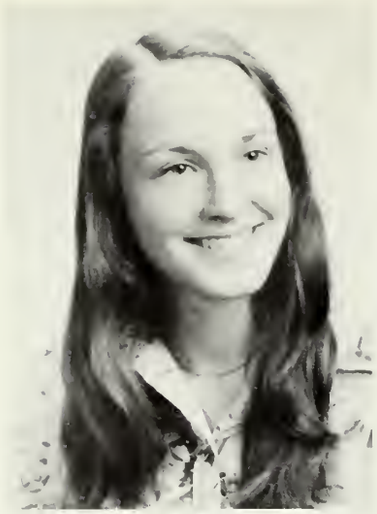

Regina L. Hoyt

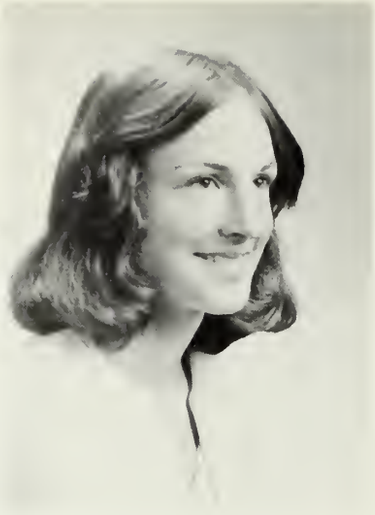

Rosalyn D. Hoyt

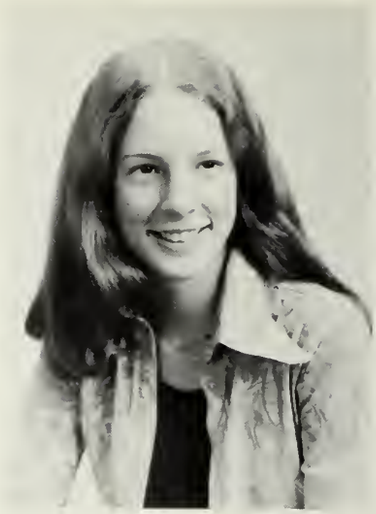

Suzanne M. Hultin

Michael J. Isabel

Deborah D. Jackson

Maureen F. Jacobson

William Jacques 3rd.

Richard D. Jakaus

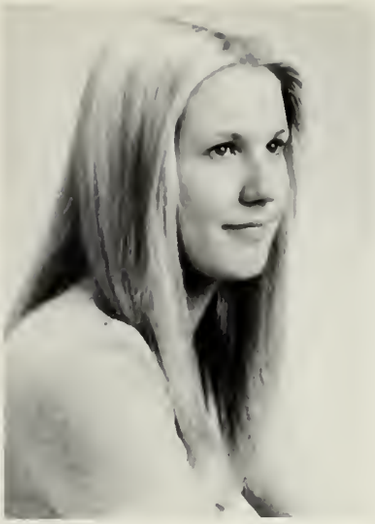

Mary F. Johnson

Robert N. Johnson

Paula T. Joyce

Brian L. Kain

Michael A. Kalaijian

Susan M.P. Kamash

Susan L. Karstunen

Cheryl A. Kearney

Kathleen H. Kearney

Barry M. Keefe

Christopher E. Kelly

Deirdre Kelly

Michelle Kelly

Richard M. Kelly

Linda J. Kerwin

Kathleen A. Kiley

Marjorie L. King

Richard King

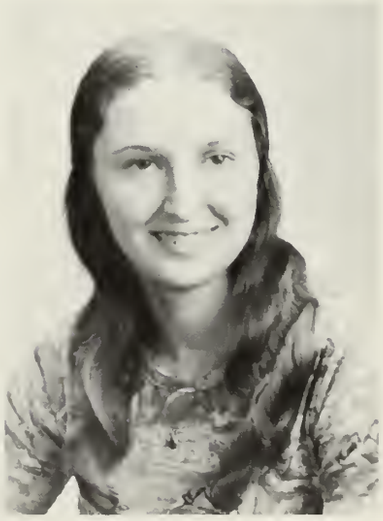

Dorian M. Knoll

Gayle L. Knowles

Kathleen M. Kral

Brian E. Laramee

Darren M. LaRocco

James Lavery

Karen M. Lawson

Mark J. Leahy

Mr. Shanahan

Martha Leary

James W. Lee

Nancy A. Leo

William R. Leslie

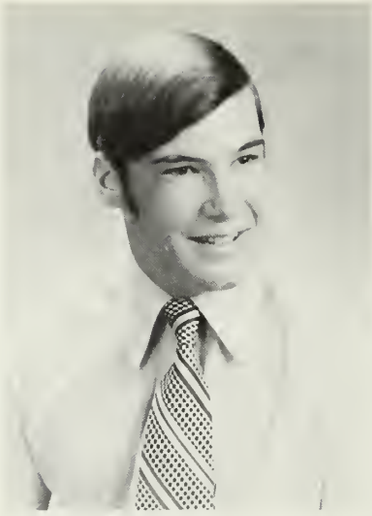

Thaddeus T. Lewis

Richard Linehan

James Long

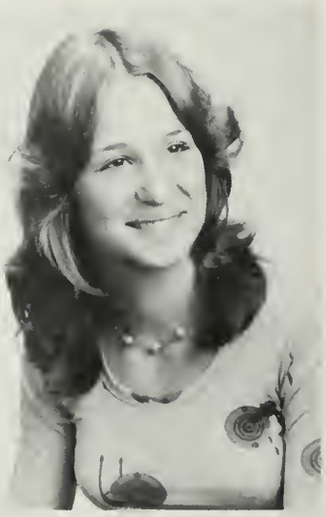

Jean M. Long

Virginia Longchamps

Kenneth Longo

Joseph Loud

Alice L. Lumenti

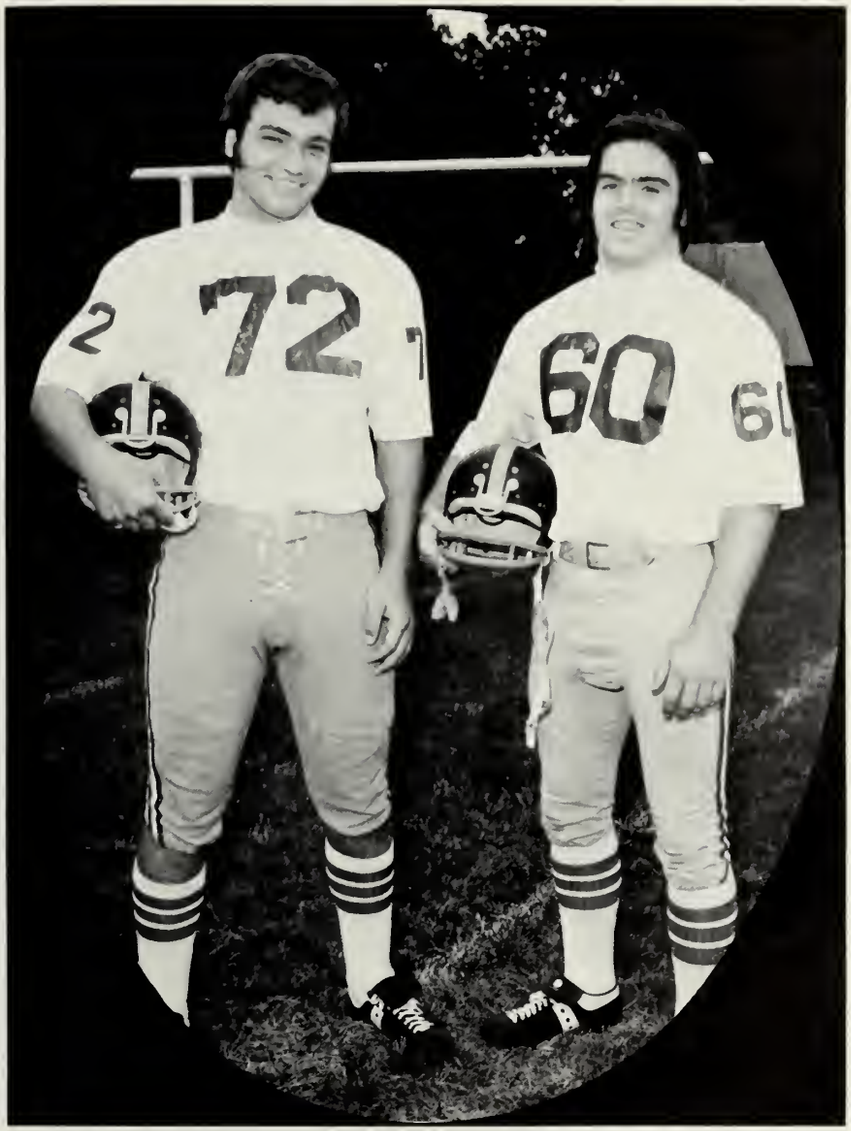

Thomas W. Lundquist

Nancy E. Lynch

Kathleen A. Lyons

Carol A. MacDonald

Suzanne MacKay

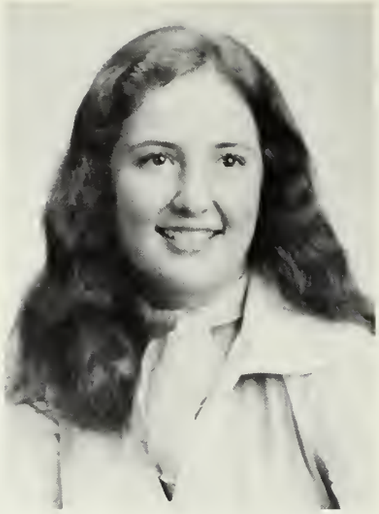

Karen Marie Madden

Leanne Mahoney

Karen Malley

Annette M. Mangone

Robert W. Mansfield

Warren E. Marble

Rosemaire Martinson

Kathleen Mascaro

Michael A. Masison

Margaret A. Mathewson

Paul J. McAuliffe

Matthew G. McBrine

Kelli D. McBurnie

Cecile McCarthy

Maurine McClellan

Debra J. McCue

"For my next number..."

John E. McDonnell

William D. McDonnell

Kevin F. McGonnigal

Daryle J. McGrath

Colleen M. McGrory

Lisa E. McKenney

Kenneth E. McMahon

Donna McNamara

Cheryl A. McRae

Linda E. Melikian

Donna J. Melville

Laurie Messikian

Doreen F. Milani

Donna J. Miller

Meredith P. Miller

Susan M. Moloney

Victor Montanez

Michael J. Moodie

Elaine M. Moriarty

Jacquelyn A. Morin

James E. Morrison

Pamela Jean Muirhead

Elaine M. Mullen

Janice M. Mullen

Margaret A. Munchbach

Alan F. Murphy

Arthur P. Murphy

Joanne Murphy

Linda A. Murphy

Ann M. Murray

Karen A. Murray

Paul Nardella

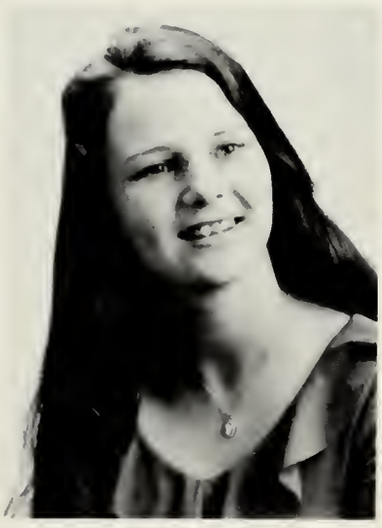

Colleen T. Nelson

John F. Nelson

Jill A. Nickerson

Paul M. Niles

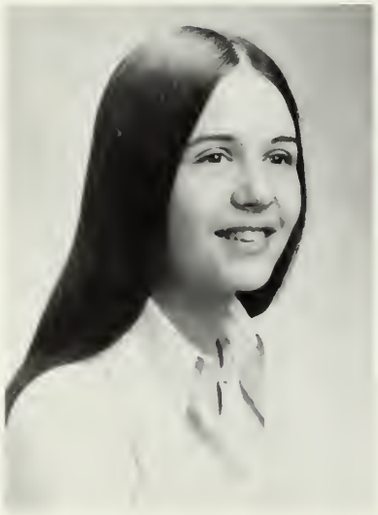

Karen M. Noble

Bridget L. Norve

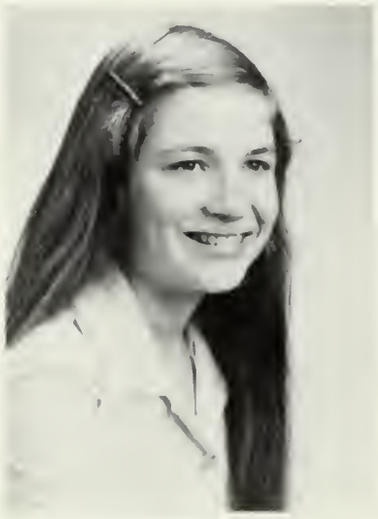

Eleanor M. O'Neil

Joanne G. O'Neill

Lauren M. Orcutt

Donna M. Ouellet

Carol S. Ouimet

Joseph J. Page

Walter P. Pawlowski

Roberta A. Peel

Cheryl A. Percy

Patrick G. Pender

Robert V. Perry

Melissa D. Pettepit

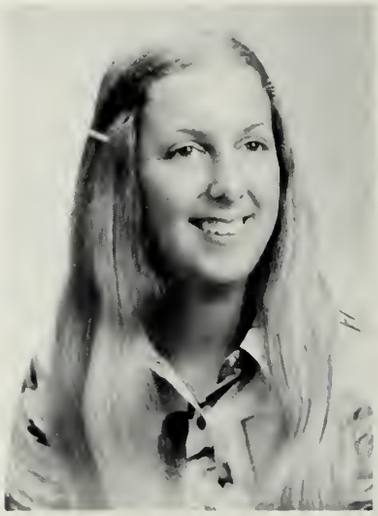

Carol J. Pinault

Christine A. Plett

Jeffrey J. Plum

Lynn A. Porter

Cathleen A. Powell

Ellen M. Power

Donna J. Powers

Janice E. Powers

Nancy I. Proctor

Laurie Purdy

Michael K. Quinn

Janet L. Ranstrom

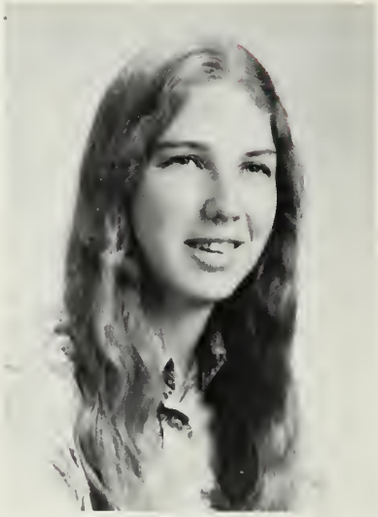

Linda A. Reardon

Ellen J. Reed

Wendy Reidy

Nancy Rello

David J. Remondini

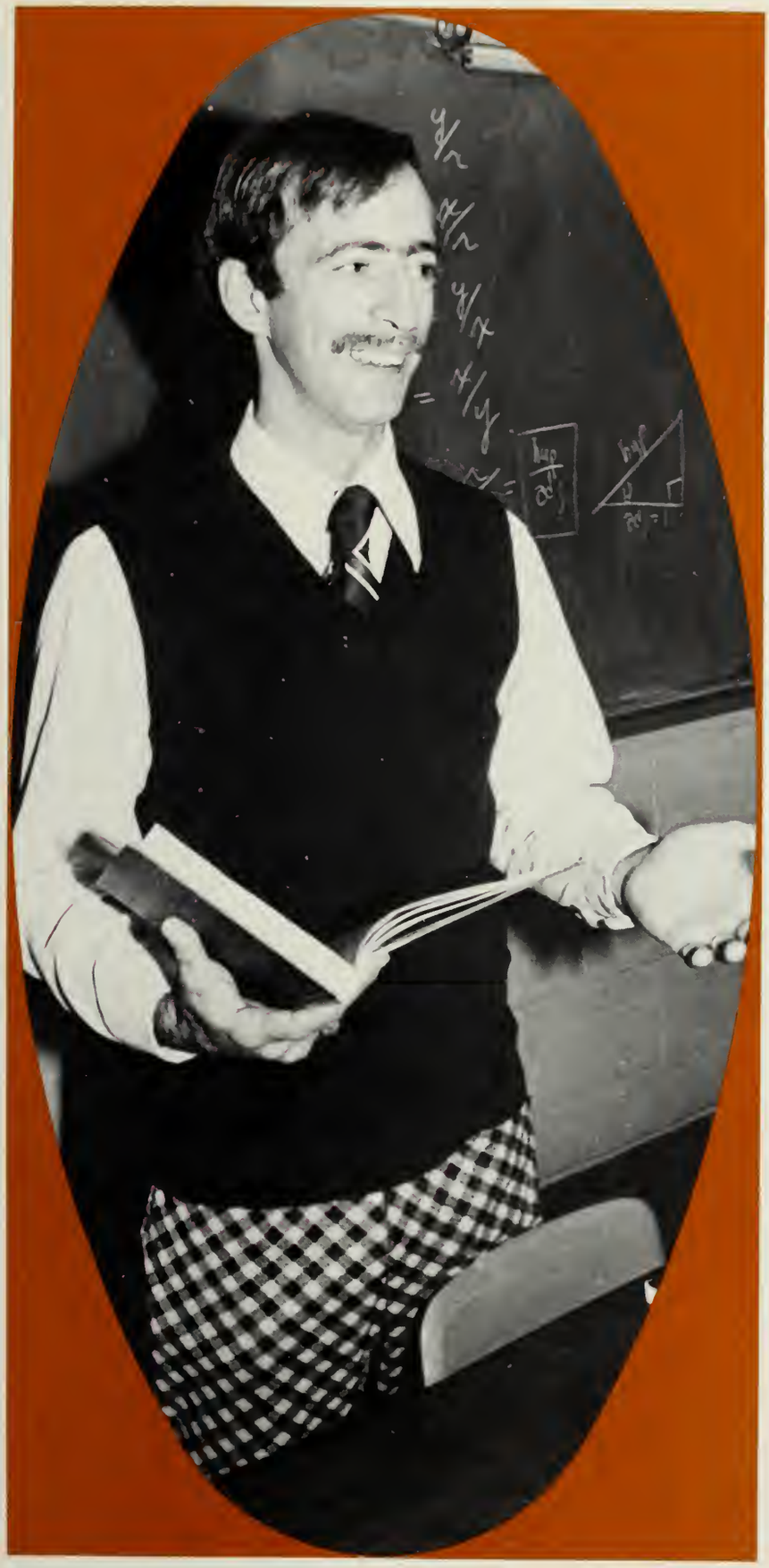

Lauren A. Rengucci

Mark Rennie

Elizabeth J. Rich

Denise Rinella

Steven M. Risi

Joseph Robbins

Janet C. Robertson

Edmund D. Robinson Jr.

Phyllis T. Robison

Robert V. Rogers

William R. Romano

Christina M. Rombola

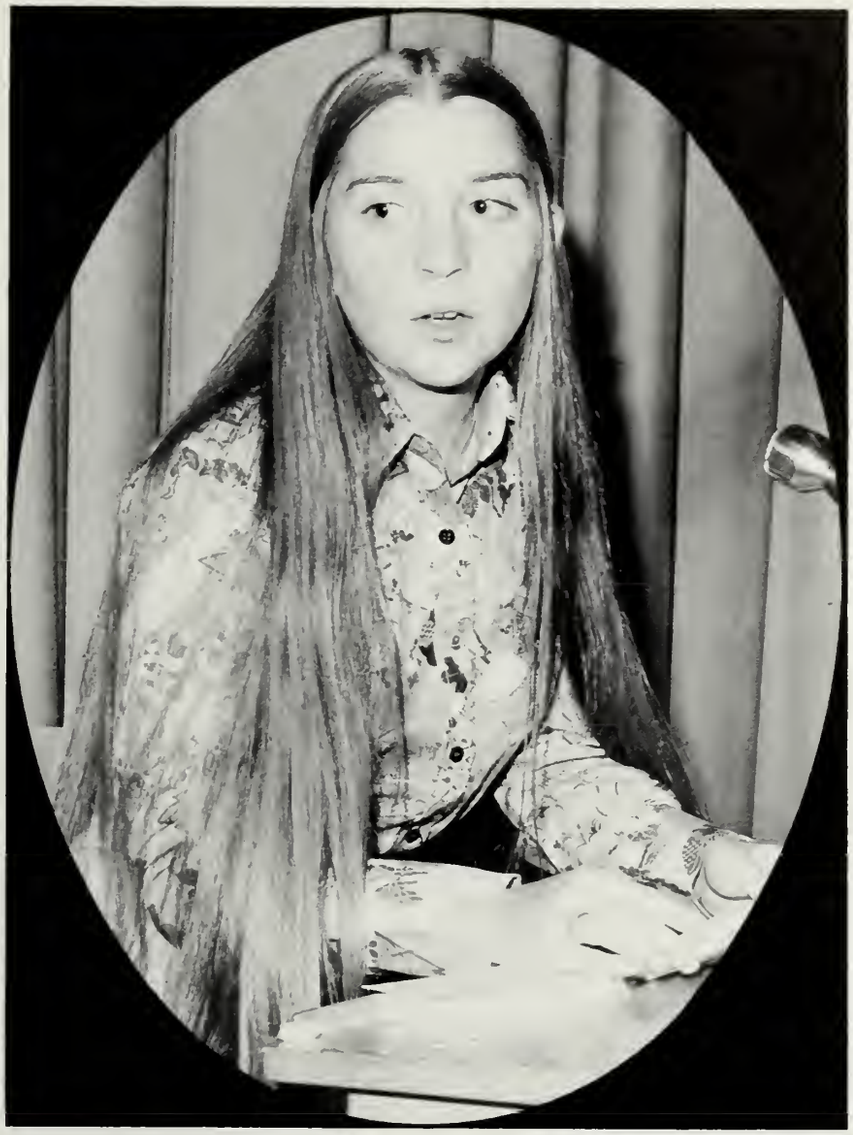

Pamela J. Rosser

Debra A. Russell

Aniello L. Russo Jr.

Patricia L. Russo

Virginia M. Sheehan

Kevin F. Shields

Elizabeth L. Silva

Gale M. Sinkiewicz

Bonnie A. Smith

Carolyn M. Smith

Cynthia Smith

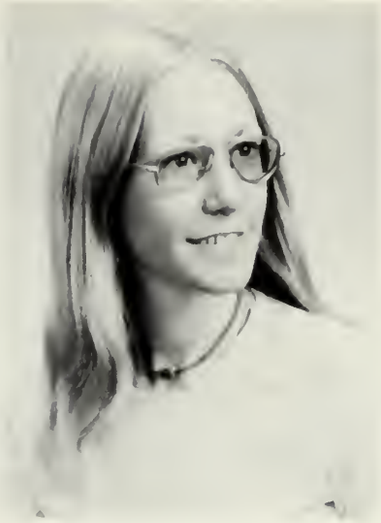

Elizabeth A. Smith

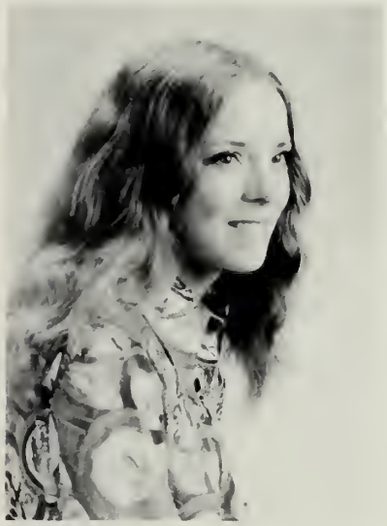

Judy A. Smith

"On your mark, get set, go!"

Laurie E. Smith

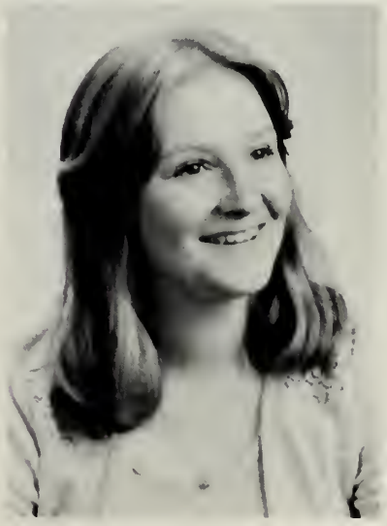

Lettie E. Smith

Norman C. Smith

Sandra J. Smith

Theresa A. Smith

Robert F. Smollett

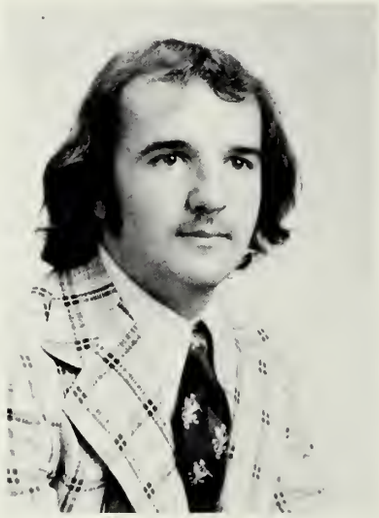

John E. Snyder

Bernis R. Soper

Keith S. Spain

Joseph P. Spallino

Robert M. Spallino

Karen Stefaney

Leonard J. Stewart

Carol Sullivan

Janet A. Sullivan

Lisa M. Sullivan

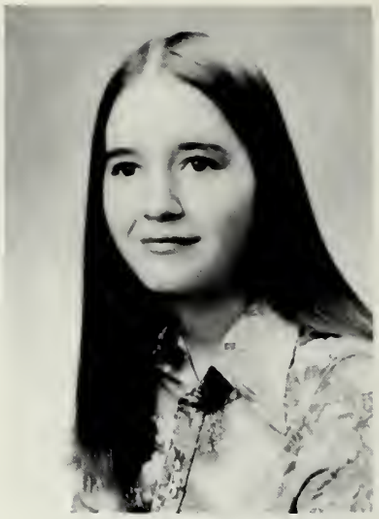

Lynne M. Sullivan

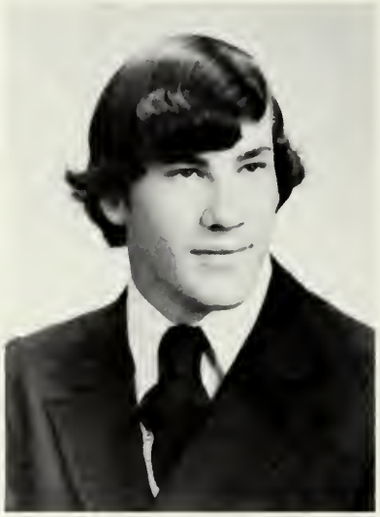

Patrick C. Sullivan

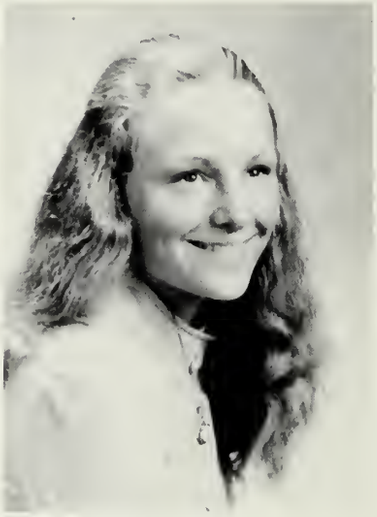

Sally A. Sylvester

Jane E. Symonds

Paula Taccini

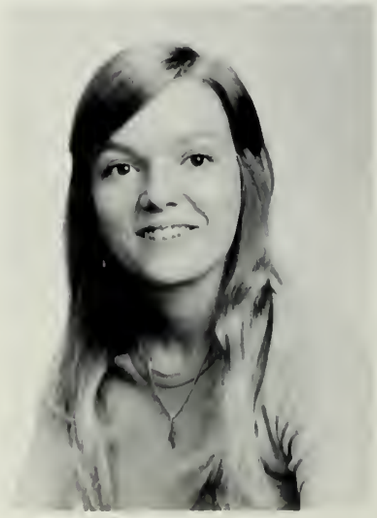

Donna L. Tardiff

Christine M. Tegeler

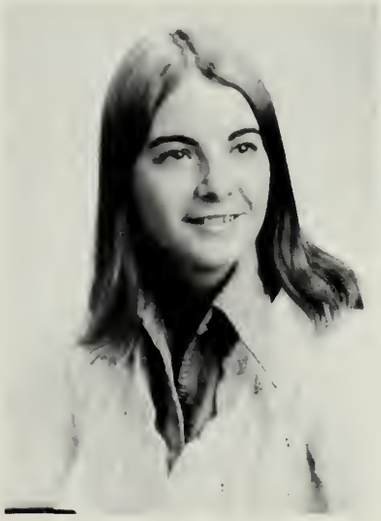

Patricia E. Tener

Laura Thibodeau

Carol J. Thomson

Steven C. Tirone

Leslie Tisdale

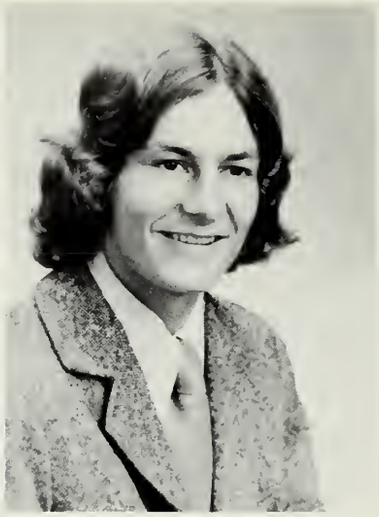

Robert J. Tobin

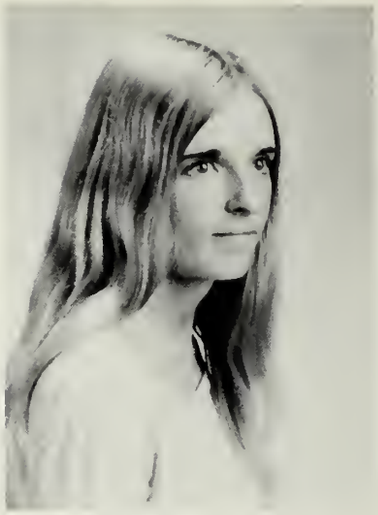

Maryellen Torrey

Joyce M. Tracy

Gerome A. Travers

Joanne M. Trott

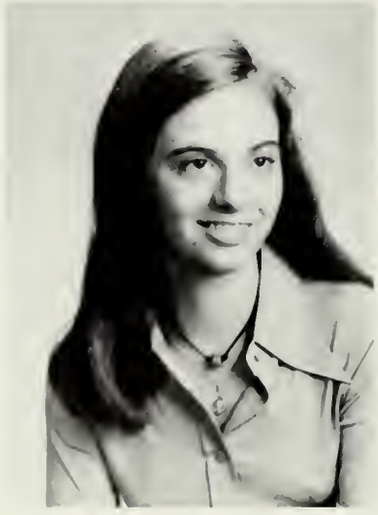

Rosalie J. Tucci

Eric S. Turner

Michele A. Vitrano

Daniel F. Walker

William D. Walling

Nancy Walsh

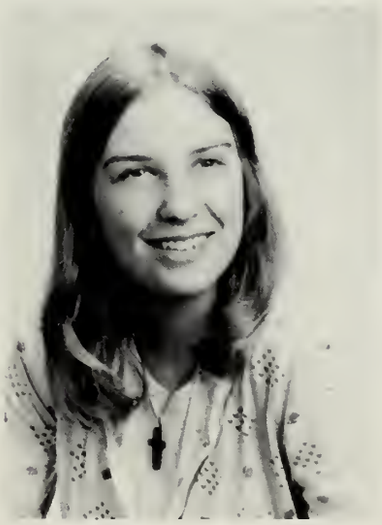

Virginia A. Wells

Anne White

John A. Williams

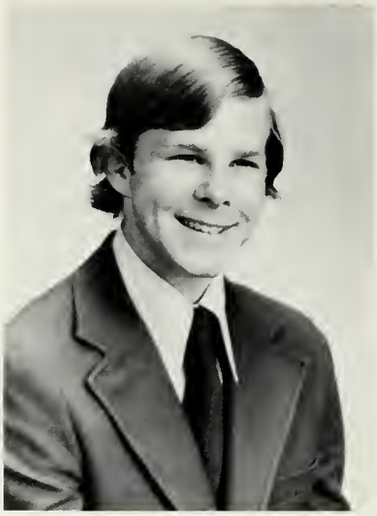

John R. Williams

Robert D. Wilson

Paul A. Winslow

Patricia A. Woelfle

Lisa P. Wolfert

Lea A. Wood

Marie C. Worden

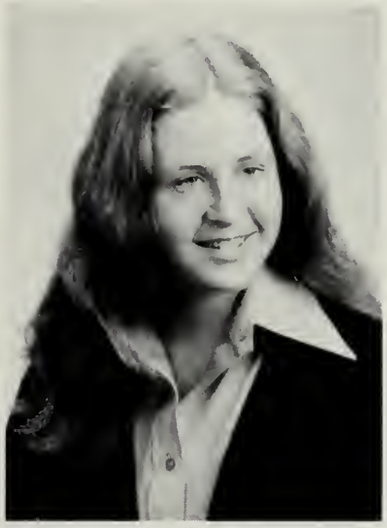

Martha J. Wright

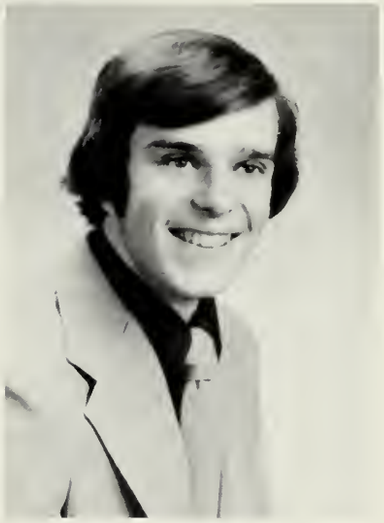

Steven J. Wright

Edward J. Wysocki

Deborah Zeoli

Anne M. Ziegler

Loreen F. Alosi

Joan M. Alukonis

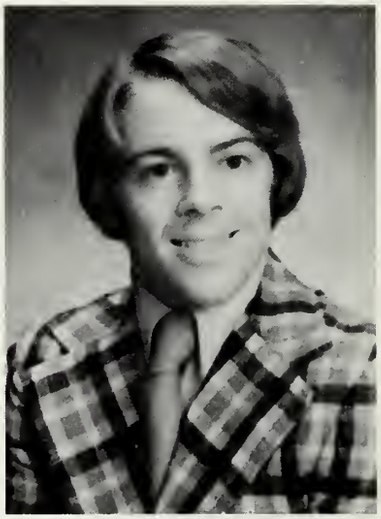

John J. Brady

Sandra Brayton

Dianne Buchanan

Jeffrey P. Callaghan

Jay E. Campbell

Eileen Casal

Janet E. Clapp

Joan E. Cosgrove

Sharon A. Countie

Thomas E. Creed

Timothy J. Creed

Mary J. Cuddahy

Rose A. Cunniff

Carole A. Currier

Charles C. Cushman

Darlene P. Dalton

Pamela A. Daley

Stephen A. DeAmicis

Valerie DiSalvo

John P. Doherty

Kathleen Donadio

Michele M. Donnellan

Deborah A. Downing

George W. Duffney III

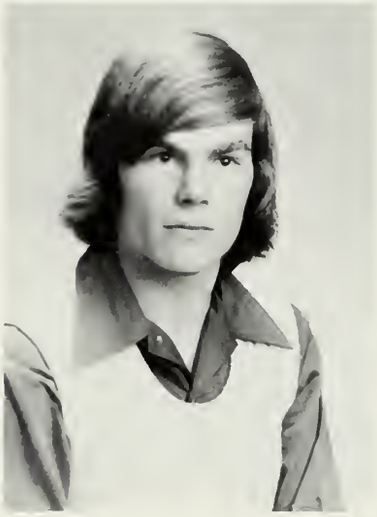

Michael Emde

Shelia G. Evans

Diane M. Fabrizio

James F. Farren

Peter Geddes

Susan M. Gillis

Margaret M. Goggin

Celeste A.Y. Gomez

Sandra L. Gould

Susan E. Gutterson

Steven T. Henry

Deborah A. Hone

Ronald D. Howe

Thomas R. Hurley

Mary L. Hutchinson

Carolyn M. Jackson

William D. Jetter

Portia M. Kane

Maureen T. Kelley

John H. Lee 3rd

Elizabeth J. Lodi

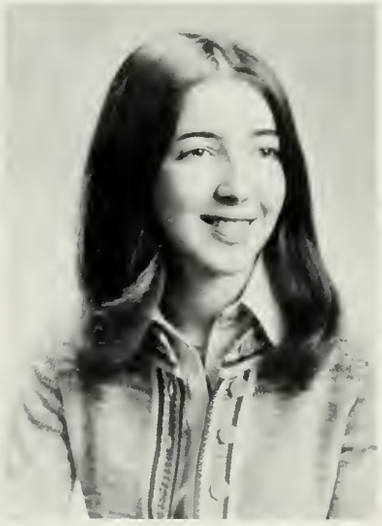

Kathryn M. Logue

Claire F. Long

John R. Lyden

Nancy L. MacCallum

Gregg Marques

John V. Robinson

Joseph M. Aries

Susan M. Ganley

Christine McNeil

Karen Gullickson

Thomas McDermott

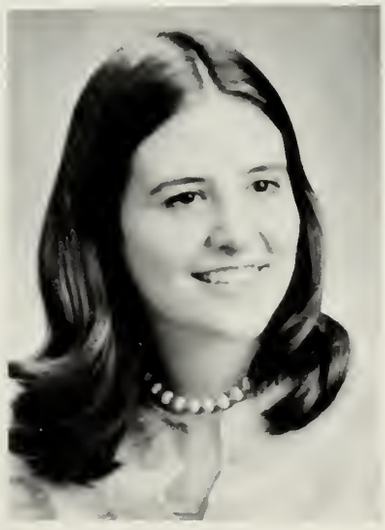

Andrea Silva

7 x 5 x 180=

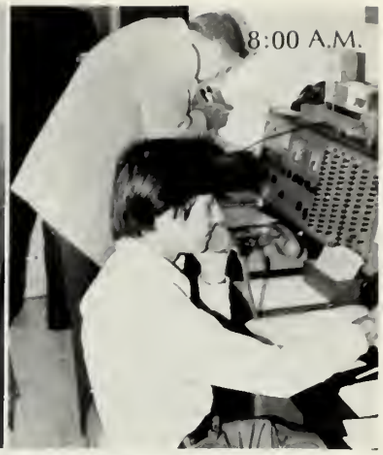

A "211" in progress.

1:20 P.M.

2:00 P.M.

:07 P.M.

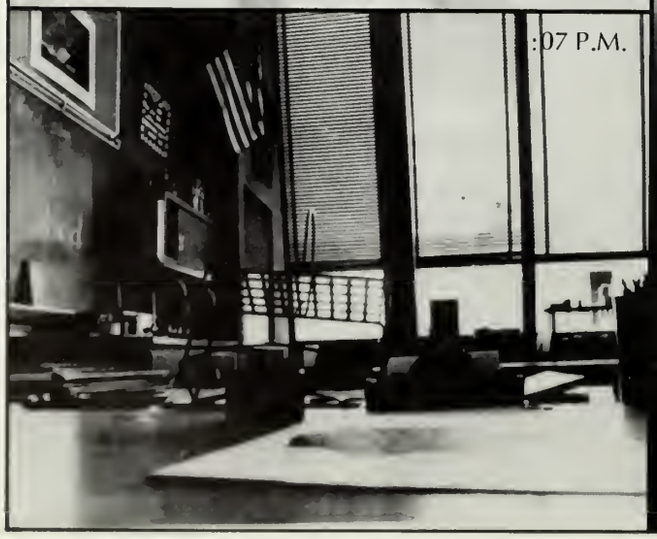

2:30 P.M.

3:00 P.M.

4:00 P.M.
29
19
29

1st Row — Ronda Windrel, Kathleen Totman, Marie Dentino, Mary Green, Peri-Ann Reilly, Diane Meigs. 2nd Row — Michael Richard, Thomas Miley, Craig Morgan, George Ghiorse, Charlotte McDonald, Andrea Forbes, Stephen Chop, Richard Hanabury, Kenneth Arvidson

1st Row — William McElligott, Patricia Marinos, Jean Condito, Sheila Kelleher, Rita Diment, Joseph Thomas. 2nd Row — William Wilson, Stephen Shoff, John DeCoste, Lois Mosca, Renzo Mazzoni, Donald Larkin

1st Row — Mary Quintin, Patricia O'Connell, Alice Mulligan, Marilyn Anderson, Gail Farley, Susan Gartland. 2nd Row — Nancy Cornell, Clement Horrigan, Stephen Gregg, Arnold Chase, Walter Murphy, Carolyn Cragin, Marcia St. John, Charles Sidman, William Nelson, Wilfred Roberts

1st Row — Constance Tansey, Mary Doucette, Lucy Kalaijian, Joyce Cooksey, Janice Joyce, Patricia DiPillo. 2nd Row — William Donoghue, Marie Moss, David Wiedmann, Ida Simpson, George Player, John Abbott

1st Row — Deborah French, Betty Arnold. 2nd Row — Richard Hayes, John McPherson

1st Row — Anna Trilling, Kenneth Knowles, Karen Roubicek. 2nd Row — Kathleen Jones, Louise Hill

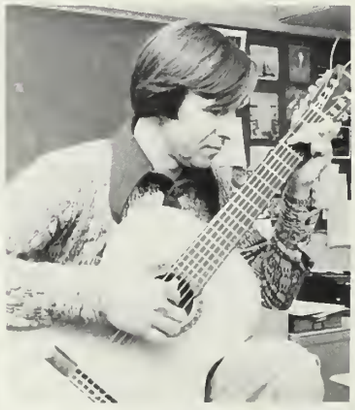

YEARBOOK STAFF

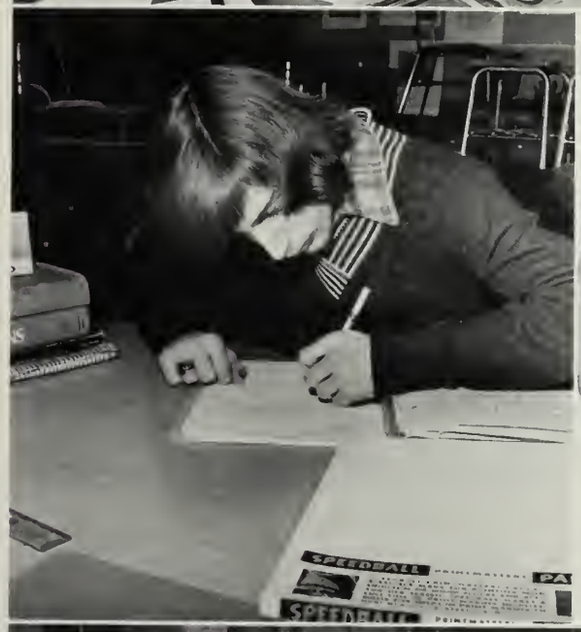

BAND — 1st Row: Seth Rosenhek, Susan Donald, Don Liuzzi, Timothy Blanchard, Gino Spallino, Graham Toon, Dennis Butler. 2nd Row: Mr. Brayton, Eleanor O'Neil, Theresa Hoitt, Debbie Cook, Carla Leone, Linda Jackson, Sheryl Scott, Chris O'Connor, Rosalyn Hoyt. 3rd Row: Susan McLaskey, Sandra Olsson, Jane O'Connor, Gary Peterson, Ronald Myers, Ross Bennett, Alison Chester, James Walling, Thomas Walsh, Mathew Pettograsso, Robert Rogers. 4th Row: John Tansey, John Williams, David Dillon, Stephen Moody, Michael D'Arrigo, William McWalter, Andrew Cady, Mark Stewart, Stephen Foley, John Shields, Stephen Brown, Richard Walsh. 5th Row: Sandra Brayton, Marilyn Tansey, Janet Kerr, Joan Schatzl, Anthony Cavallo, Christopher Hoyt, Joseph Spallino, James Byrne, Kenneth Moors

CHORUS — 1st Row: Sue Nangle, Deborah Hone, Betsy Rae, Audrey Penniman, Debbie Cahoon, Mrs. Hodges, Terry Anderson, Diana Morse, Jean Byrne, Lisa Peruzzi, Marianne Hankard, Anne Dalto. 2nd Row: Cheryl Dunbar, Cathy McGrath, Elizabeth Carvell, Karen Rogers, Linda Begley, Ellen Burke, Sue Clinton, Kim Marchatti, Debbie Gardiner, Karen Porter, Nancy Leo, Tina Poulous, Kathy Supernon. 3rd Row: Lynn Porter, Jane Meade, Karen David, Linda Hutchinson, Tammy Gaetar, Robin Hayward, Karen Ramondi, Judy Cadman, Donna Scanlon, Maureen Johnson, Mary Johnson

CONCERT CHOIR — 1st Row — Deborah Rogers, Coleen Nelson, Sandra Parker, Kathy Lyons, Mrs. Hodges, Sandra Brayton, Sandra Robinson, Elaine Jennings, Donna Hall. 2nd Row — Elaine Phillips, Carolyn Smith, Alison Chester, Natilie Austin, Holly Adams, Chris McNeil, Lynn Porter, Linda Bates, MaryLou Hutchinson, Penny Alemian, Cindy Peruzzi, Eleanor O'Neil. 3rd Row — Ron Howe, Kevin Duff, John Robinson, Jeff Porter, Steve Blake, Robert Spallino, John Keenan, Ed Cross.

SENIOR DIRECTORY

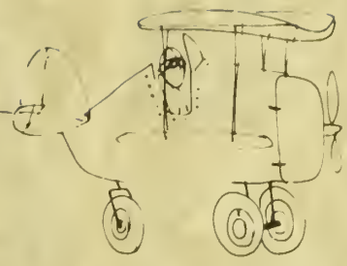

FP — Future Plans
MME — Most Memorable Experience

WEYMOUTH NORTH

ADAMS, JOHN W. 43 Carrol St., E. Weymouth

AIELLO, MARIANNE. "Mare". 88 Harding Ave., Weymouth. JMSVC. Works at Somerset Nursing Home, Weymouth. Enjoys swimming, bike riding, reading, skating. Dyn-a-mite. FP — Nursing. MME — Concerts, parties, and Paul.

ALEMIAN, PENNY. 508 East St., E. Weymouth, Student Council — 3 years, Pres., Honor Society, Student Government Representative, Yearbook, Project Part-Time, Concert Choir, Ski Club, Pep Club, Cheerleading — 2 years, Captain.

ALMEIDA, DEBORAH A. "Debi". 43 Suwanee Rd., E. Weymouth. Gymnastics. FP — Dental Hygiene.

ALOSI, LOREEN F. "Laurie". 104 Clinton Rd., E. Weymouth. Cap and Gown Committee, Journal, Gymnastics, Track. Drawing, dancing. FP — Interior Decorator.

ALUKONIS, JOAN M. 140 Donnellan Circle, N. Weymouth. Honor Society, Yearbook, Cap and Gown Committee, Prom Committee, Cheerleader. FP — Collge.

ANDERSON, TERESA M. "Terri". 124 Fuller Rd., N. Weymouth. Journal, Yearbook, Cap and Gown Committee, Prom Committee. FP — College and a career in Theatre Arts.

ARIES, JOSEPH M. "Ears". 55 Butler Rd., E. Weymouth. Works at Angelos, Plays softball and hockey. FP — Truck Driver.

ASHLAND, JOHN C. "Head". 25 Elva Rd., N. Weymouth. Student Council — Treasurer, Project Part-Time, Football, Baseball, Wrestling. CYO. FP — College.

AuCOIN, STEPHEN W. 80 Academy Ave., Weymouth. Gymnastics. Art. FP — Commercial Artist.

AUSTIN, NATALIE S. "Nat". 55 Fort Point Rd., N. Weymouth. Senior Nominating Committee, German Club, Concert Choir, Chorale, Musicals. Rainbow, Guitar playing, Singing. Wicked Good. FP — Operating Room Technician. MME — Singing the 12 Days of Christmas in 6th per. study.

BAILEY, STEVEN L.

BAKISH, RICHARD J. 75 Madison St., E. Weymouth. Debate Team. FP — Attend college to become an engineer.

BARILLOT, MICHAEL. 4 Friend St., E. Weymouth.

BARTELS, RONALD K. "Ron". 41 Meredith Way, Weymouth. Tennis Teams. Hockey, Golf, Works at McDonald's FP — College. MME — When the Tennis Team's bus got stuck under a low bridge in Boston.

BARTLETT, SUSAN E. "Sue". 27 Massasoit Rd., Weymouth. Share, Ice Skating. FP — Psychologist.

BARZELAY, ROBERT B. "Bob", "Barz", "Buckshot". 86 Elva Rd., N. Weymouth. JMSVC, T.V. Club, Audio Visual Aide, Bowling League. 2 Bowling Leagues, boating, fishing, sports in general, girl watching, working at Omni I, Hingham. I hate Mondays. FP — Debating on field in television or Coast Guard. MME — Going to New Hampshire during summer vacation to the Balsams.

BATES, SUSAN M. "Sue". 57 Lake Shore Dr., Weymouth. German Club, Library Aide, Honors, Music, drawing, bowling. FP — College — Psychology, Sociology, German. MME — My trip to Florida in "74".

BAULIS, JOANNE F. 11 Linden Place, E. Weymouth. Cross Country, Tennis, Latin Club, Spanish Club, Honors. Tennis, skiing, bike-riding, working at Public Library. FP — Biology field — Cancer Research.

BEADY, RICHARD F. 88 Fuller Rd., Weymouth. Cross Country, Ski Club, Swim Team, Key Club. CYO, basketball, sailing, skiing. FP — Undecided.

BERARDI, DONALD P. "Donnie". 109C Memorial Dr., E. Weymouth. Sports, horses. FP — Navy.

BETTLE, PAUL F. "Gonk". 174 Heritage Lane, E. Weymouth. Basketball, Cross Country, Soccer, Baseball. CYO, basketball, cards, sports. Drop 'Em. FP — College.

BIANCO, MARK S. 23 Center St., E. Weymouth. Baseball.

BINNEY, PAMELA J. 6 Gilmore St., N. Weymouth. Swim Team — Co-Captain, Yearbook, Prom Committee, Cap and Gown Committee, Ski Club, Pep Club. FP — School.

BLANCHARD, TIMOTHY V. 67 Idlewell Blvd., Weymouth. Band. Swimming, skiing.

BLASSER, JAYNE E. 129 Academy Ave., Weymouth. Horseback riding, listening to music, bowling, tennis. FP — Nursing.

BOREN, ANNE L. 354 Green St., Weymouth. Gymnastics Manager, Girls Spring Track, Yearbook. sailing, bowling. Alright! FP — Going to college, then working, eventually marriage. MME — Having gone sailing all day with a friend.

BORSARI, ELIZABETH M. "Beth". 5 Old Country Way. Playing and teaching guitar. FP — Music college.

BOYLE, JEAN M. 89 Colonial Rd., Weymouth. Listening to music and horseback riding. FP — College.

BRADY, JOHN J., JR. 10 Heritage Lane, E. Weymouth. Latin and Russian Clubs, Wrestling. Horseback riding. FP — College.

BRADY, JOHN J. 31 Holmberg Rd., Weymouth. Football, Track. FP — College.

BRAYTON, SANDRA. "Sandee". 50 Mt. Vernon Rd., E. Weymouth. Band, Concert Choir, Chorale, "Plenty of Money", "The Mikado", Senior Class Play, Cap and Gown Committee, Prom Committee. New England Music Festival, Weymouth Solo and Ensemble Music Festivals. FP — Education in music or nursing.

BRAZER, MICHAEL R. 24 Idlewell Blvd., Weymouth. Conservation Club, Gymnastics Team, Tennis Team. FP — College for engineering.

BREEN, BONNIE G. 3 Wessagussett Rd., Weymouth.

BROOKS, THOMAS C. Bike-riding, tennis. FP — Computer Programming.

BROWN, LYNDA J. "Browning". 46 Veronica Lane, E. Weymouth. Gymnastics. Working, listening to music, and partying. FP — Hairdressing school.

BRYANT, JOHN J. 11 Neck St., N. Weymouth. Tennis and Debate Teams. Hunting and hockey. FP — Lawyer.

BUCHANAN, DIANNE M. 123 Birchbrow Ave., N. Weymouth. Working at Somerset Nursing Home and waitressing at Eddie's Diner.

BURBANK, DIANA. 74 Raymond St., E. Weymouth. Ski Club, Explorers Banking Program. Working at Rexalls, babysitting, and cooking. FP — To work in a bank.

BURNETT, TERESE A. "Tracy". 64 Saning Rd., N. Weymouth. Student Council, National Honor Society, Girls Spring Track, and Yearbook. Swimming, sailing, camping, Explorers (Post 6), and playing the piano. FP — College.

BUTLER, DENNIS M. Morningside Path, E. Weymouth. Band. FP — College.

CAHOON, DEBRA A. "Deb". 88 Harding Ave., Weymouth. Audio Visual Aide, Secretary for Math and Foreign Language. Music, nature, bingo. Oh no, I don't believe it! FP — Private Detective. MME — Year of '76.

CALLAGHAN, JEFFREY P. "The Boop". 155 Green St., N. Weymouth. Electrical wiring. FP — Change the world.

CAMPBELL, JAY E. 16 Laurel St., Weymouth.

CANTALUPO, ANN-MARIE. 61 Standish St., N. Weymouth. Cooking, bike-riding, photography. FP — Working.

CAPOZZOLI, JANET L. 73 River St., N. Weymouth. Honor Roll. Cooking, skiing, scuba diving, working at Angelos. FP — College, scientific career.

CARDINAL, DEBORAH ANN. "Debbie". 82 Randall Ave., E. Weymouth. Honors. Baking, ice skating, playing baseball. FP — Part-time work.

CARLSON, JANET E. "Jan". 91 Rinaldo R., N. Weymouth. Honor Society, JMSVC. Works at Angelo's, patterning program. FP — Nursing.

CARR, ROBERT J. "Father". 29 Lantern Ln., Weymouth. He who laughs last, laughs best. FP — College. MME — Locked keys in car.

CARSON, DAVID T. 401 Green St., N. Weymouth. Ski Club, Big Brother Program. Sports, DeMolay. FP — College.

CASAL, EILEEN. 5 Veronica Ln., Weymouth. Ski Club, Yearbook, Honor Society, Tennis Team, Senior Nominating Committee, Student Council, Reflections, Cheerleading. FP — College. MME — Ballet lessons, 1st time ever skiing.

CASNA, NANCY J. 160 Sea St., N. Weymouth. FP — College.

CASWELL, RICHARD E. 63 Parnell St., Weymouth.

CATALDO, KAREN ELIZABETH. 164 Wessagussett Rd., Weymouth. Prom Committee, Cap and Gown Committee. Working at McDonalds and volunteer work at Quincy City Hospital. Poetry is the key to imagination. FP — Nursing and writing. MME — First day as a volunteer at Quincy City Hospital.

CAVALLO, ORLANDO N. "Ollie". 81 Charles St., E. Weymouth. Football, Baseball, Winter Track, Spring Track, Nominating Committee. Weymouth Swim Team, music. FP — College — marine biology.

CAZEAULT, CHRISTOPHER P. "Red Eye". 31 Shaw St., Weymouth. Sailing Team, Hockey Team. Wessagussett Yacht Club, Weymouth Youth Hockey, Sports in general. FP — College.

CENTER, LINDA L. "Lynnie". 25 Cranch St., E. Weymouth. German Club, Honors. Bowling, skating, dancing, music, work at a variety store. FP — Stewardess.

CHAMBERS, DANA A. 55 Caldwell St., Weymouth. Work at Angelos, waterskiing, hockey.

CHIOTASSO, LESLIE A. 27 Puritan Rd., Weymouth. Honors. Part-time work at Papa Gino's. Home is where the heart is. FP — College, English teacher or writing.

CIPRIANO, PAMELA J. "Pam". 45 Clematis Ave., Weymouth. JMSVC, Honor Society, Yearbook. Taught special children, played the guitar, worked at Burger King. FP — College.

CIPULLO, CYNTHIA H. "Cindy". 19 Skelly Ave., Weymouth. Horizon Club, Work at Grant City. Try, try again. FP — Going to Night School, work.

CLAPP, JANET E. 316 North St., Weymouth. Track, Co-Editor of Yearbook Art Staff, National Honor Society. Explorers, enjoy sewing, camping, crafts, work at Stop & Shop in Braintree. FP — X-ray technician.

CLARK, DOUGLAS Essex St., Weymouth. FP — School. MME — Getting out of here.

CLARK, MICHAEL D. 57 Beal St., N. Weymouth. Watching Bruins, Celtics, Red Sox, FP — College. MME — Watching Sox win pennant.

CLIFFORD, NANCY A. 69 Village Rd., Weymouth. Horseback riding, Yeabook Art Staff. Big Sister, South Shore Human Society, water skiing, meeting people, animals. FP — Hope to teach mentally retarded children.

COLLINS, BRIAN L. 56 Marks Rd., Weymouth. Cross Country, Spring Track. Listening to music.

COLLINS, CATHERINE E. "Katie". 42 King Cove Rd., N. Weymouth. Girls Swim Team. FP — Continue school, work in a hospital.

COLLINS, ROBERTA J. "Berta". 34 Pecksuot Rd., N. Weymouth. MME — Getting hit by a garbage truck.

CONNOLLY, JOSEPH

CORDINGLEY, ROBERT P. "Bob". 384 Middle St., Weymouth. Volleyball. FP — Medical School.

COSGROVE, JOAN E. 16 Hewett Rd., Weymouth. Honor Roll.

COUNTIE, SHARON A. 32 Madison St., Weymouth. Mountain Climbing, concerts. FP — Attend a Business College. MME — Graduation.

COVENEY, TARA L. 25 Memorial Dr., Weymouth. Honor Roll. FP — Attend Business School.

CREED, THOMAS E. "Tom". 124 Gilbert Rd., Weymouth. Gymnastics, Honor Roll. Yard worker, stamp collecting, coin collecting. Live life to its fullest. FP — College — Accounting. MME — Two-week vacation in Switzerland, school.

CREED, TIMOTHY J.

CROSS, SALLY A. 32 Pearl St., N. Weymouth. FP — Secretary.

CROSS, WILLIAM F. "Bill". 16 Bell Rd., Weymouth. FP — Service or college.

CROWLEY, DAVID J. "Crowl". 53 Frank Rd., N. Weymouth. Soccer, Baseball, Ski Club, Debate Team, Honor Roll. FP — Ambassador to New Zealand.

CUDDAHY, MARY J. "Punk". 27 Bicknell Rd., N. Weymouth. Secretary of Bicknell Road's Partying Association. FP — Secretary.

CUGNO, MARY E. "Cookie". 157 Hanian Dr., E. Weymouth. Ski Club, Honor Roll. Working at Sear's. FP — Nursing.

CUNNIFF, ROSE A. 1189 Pleasant St., E. Weymouth.

CUNNINGHAM, LYNN A. 93 Wilson Ave., Weymouth. Partying & concerts. MME — Sitting outside at lunch and coming back in and having 10 teachers staring you in the eyes.

CURRAN, JAMES O. "Bibs". 79B Memorial Dr., Weymouth. Riflery. FP — Wentworth Institute — engineer.

CURRAN, KATHLEEN. 35 Katherine St., N. Weymouth. Cheerleading, Yearbook. Explorers, YMCA, swimming, skiing. FP — Home Economics Teacher.

CURRIER, CAROLE A. 48 Frank Rd., N. Weymouth. Honor Roll, Yearbook, Food Lab Assistant. Volunteer South Shore Hospital, cooking, reading, camping, swimming. FP — College.

CURTIS, SUSAN M. "Sue". 22 Erville Lane, Weymouth. National Honor Society, Ski Club. Horseback riding and her horse. Oh, I'm sorry! FP — Dental Assistant. MME — The day I graduate from North High.

CUSHMAN, CHARLES C. "Chuck". 10 Marion Rd., N. Weymouth. Bundle boy — Angelo's, watching sports on T.V. Wow-Wow! FP — To own my own business. MME — Have gone across country.

CUSHMAN, KATHLEEN M. "Kathy". 15 Marks Rd., E. Weymouth. Powder Puff Football. Volunteer at Memorial School for Retarded. That's Cool! FP — Nurse.

DALEY, PAMELA A. "Pam". 1270 Pleasant St., Weymouth. Cross Country, French Club, Pep Club. Volunteer at Memorial School for Retarded, Volunteer at South Shore Hospital. FP — Medical Career.

DALTON, DARLENE P. 66 North St., Weymouth.

DALTON, DAVID

DALY, JAMES P. "Jake", "Rico". 60 Wilson Ave., Weymouth. Chess Club, Ping Pong. Church, hockey, soccer, football, baseball, drinking coke, partying, camping, playing with dog, Vitoe. Dig it, teach. FP — Astronaut.

D'ANGELO, DAVID. 290 Green St., Weymouth. Football, Winter Track, Spring Track, Swim Team. FP — College. MME — Discus throw of 131 for 1st place.

D'ARRIGO, FRANK P. 9 Lantern Ln., Weymouth. Football. FP — College.

DAVENPORT, PETER M. "Dap". 100 Fuller Rd., Weymouth. Cross Country, Winter Track, Spring Track. FP — College.

DeAMICIS, STEPHEN A. 1793 Commercial St., Weymouth.

DeLUCA, RICHARD V. "Rise". 167 Lake St., Weymouth. Football, Baseball. Driving his Fiat. FP — College. MME — Doing this paper.

DelVECCHIO, DIANE M. 15 Colasanti Rd., Weymouth. Softball. Worked at Burger King. FP — Keypunch operator or computer operator. MME — Getting chased by Mr. Knight.

DEMPSEY, MARGARET A. 14 Lyme St., Weymouth. Field Hockey, Basketball, Tennis. CYO, worked at McDonald's, Skiing, Softball. FP — Hopes to attend Holy Cross in the pre-medical sequence.

DEVEAU, DAVID P. 77 Lovell St., Weymouth. Junior Usher. Water skiing, cars. FP — College.

DEVINE, EILEEN. "Nini". 89 Putnam St., Weymouth. Gymnastics Team. Sewing, embroidering, swimming. FP — Peabody School.

DEVINE, JAMES. "James Dean". 15 Elva Rd., Weymouth. Football, Hockey. Gettin' Guzzed. Alright. FP — Work. MME — Author's.

DINION, DELA B. 493 Middle St., Weymouth. Drama Club, Prom Committee, Cap and Gown Committee. B'nai Brith Secretary, Political Campaign Work, Tennis. FP — Law.

DiSALVO, VALERIE J. "Val". 10 Memorial Drive, Weymouth. Softball, Basketball, Pep Club, Field Hockey, Biology Lab. Bowling.

DOBSON, KATHY M. 42 Sandy Way, Weymouth.

DOHERTY, JOHN. 1 Albert Rd., Weymouth. Wrestling, Soccer. Partying. FP — Cape Cod Community College.

DOHERTY, PAMELA A. "Porky". 18 Charles St., Weymouth. Softball, Basketball. Swimming, Figure skating. Pissa! FP — Bentley College. MME — Going to Marshfield High.

DONADIO, KATHLEEN. "Kathy". 19 Hawkins St., Weymouth. Russian Club, President of National Honor Society, Student Council, Latin Club. FP — College. MME — Camping in the rain.

DONNELLAN, MICHELE M. "C.T.". 229 Middle St., Weymouth. Swim Team. Gymnastics at YMCA. I was only kidding! FP — College.

DONOVAN, BRIAN G.

DONOVAN, GEORGE. "Gipper". 124 Charles Diersch St., Weymouth. Basketball. Parties. Shut Up! FP — College. MME — Leaving school.

DOWNEY, ANNE. 69 Great Hill Dr., Weymouth. Ski Club, Student Nominating Committee. Skiing, swimming, partying. FP — Bridgewater State — Elementary Education.

DOWNEY, HELEN. 27 Holbrook Rd., N. Weymouth. Yearbook, Pep Club. Skiing, working at Stop & Shop. FP — College.

DOWNING, DEBBIE A. 211 Academy Ave., Weymouth.

DUFF, KEVIN C. 51 Saning Rd., Weymouth. Drama Club, Russian Club, Concert Choir, Musicals, Yearbook, Fine Arts Chorale. FP — College.

DUFFNEY, GEORGE W. 335 Green St., Weymouth. Drinking Cold Beer. FP — College (Keep out of the slammer). MME — Meeting Mr. Concannon.

DUGUAY, DESIREE L. "Desi". 21 Ocean Ave., Weymouth. CCD Teacher of 2nd grade, horseback riding, swimming, sewing. FP — Nurse.

DUNBAR, CHERYL A. 114 Sunrise Dr., Weymouth. Office Aid. Camping, skating, skiing. FP — College, work.

DUVAL, MICHAEL J. "Mike". 11 Rosalind Rd., N. Weymouth. FP — Travel to Mexico. MME — Little red bug got squished.

DWYER, LAURIE J. 23 Bartlett St., Weymouth. Camping and ice skating. FP — Massaoit Community College — Law Enforcement.

EACOBACCI, LORI A. "Ickey". 22 Carol St., Weymouth. Field Hockey, Gymnastics, Track Teams. YMCA, camping. FP — Work in Business Education.

EASTER, DOUGLAS V. "Diego". 45 Squanto Rd., N. Weymouth. Bowling League. Coin Collecting. FP — College — Accounting.

EATON, PETER J. "Pete". 696 Commercial St., Weymouth. Church Youth Group, guitar, music, art, tennis. FP — College. MME — When I lost my memory.

EMDE, MICHAEL C. "Empty Head". 111 Lorraine St., Weymouth. Swimming, Track. If you're gonna mess with fire, you're gonna get burnt. FP — Service — Marines.

ENDRES, LINDA L. 21C Memorial Dr., E Weymouth. Honor Roll, FBLA Secretary. Horseback riding, skating, FP — Court reporter. MME — Getting my license.

ERWIN, MARY S. 28 Wessagussett Rd., Weymouth. Painting, concerts, and partying. FP — College — Art major.

EVANS, ROBERT. 44 Iron Hill St., Weymouth. Football, Winter Track, Spring Track. Lifeguard at Wessagussett Beach.

EVANS, SHEILA G. 3 Ocean Ave., Weymouth.

FABRIZIO, DIANE M. 30 Veronica Ln., Weymouth. Tennis Team, Spanish Club. FP — Dental Hygienist.

FARREN, JAMES F. 92D Memorial Dr., E. Weymouth. Project Traces. Norfolk County Engineering (Surveying).

FEDOR, RICHARD L. "Rick". 51 Standish St., N. Weymouth. Ping-pong, Basketball, Pool, music. FP — College, MME — Having graduated.

FERRETTI, JAMES L. "Jim". 459 Broad St., Weymouth. Hobbies, drawing. Take it easy. FP — Jr. College, Vet. Asst. MME — Got my license.

FILACCIO, ROBERT P. "Filach". 51 Colasanti Rd., Weymouth. Worked at Zayre, Braintree softball, baseball, football, bowling, skiing.

FILLINGIM, DANIEL C. 149 Green St., Weymouth. Flying and working in a gas station. Yippie! FP — Private aviation.

FIORINI, PAUL J. 26 Sea St., Weymouth. Yearbook. Hockey, baseball, golf, scuba diving. Always think positive. FP — Try to get into health or medical occupation. MME — Graduating, went to Bruins Stanley Cup game.

FISHER, SUSAN M. "Sue". 137 Lambert Ave., Weymouth. Big Sister Program, bowling, roller skating. FP — Secretarial school.

FITZGERALD, WILLIAM D., JR. "Fitz". 215 East St., E. Weymouth. Football, swimming, Big Brother Program. CYO.

FLAHERTY, JOY. 111 Sea St., N. Weymouth. Swimming, taking the dogs down to the beach. Track Team, basketball. Live and let die.

FLEMING, PETER F. 117 Wilson Ave., Weymouth. Golf, football, listening to music, reading. FP — College.

FOLEY, STEPHEN J. 37 Charles Diersch St., Weymouth. Band. FP — College.

FOLEY, WILLIAM T. "Bill". 27 Clinton Rd., E. Weymouth. Football. Football, baseball, hockey, softball. FP — College.

FRANCOMANON DAVID Sm "Franco". 31 Academy Ave., Weymouth. Listening to Pink Floyd, Grateful Dead, N.R.P.S. etc. FP — Sheriff of Sherwood Forest.

FRATUS, ROBERT S. "Robb". 20 Lee St., E. Weymouth. Wrestling, Lacrosse. Back packing and mountaineering. FP — Engineer.

FRAZIER, KATHLEEN. "Kathy". 25 Brewster Rd., N. Weymouth. Spring Track, Yearbook, Pep Club. Big Sister, Tutor for Elementary kids. FP — College recreation and phys. ed.

FUDA, PATRICIA M. "Patty". 10 Brae Rd., N. Weymouth. FP — Business school.

FUSCHETTI, THOMAS E. "Tom". 61 Broadreach St., Weymouth. Flying, hunting, fishing, aquariums, model airplane flying. FP — Conservation.

GAETA, KIM P. 3 Manomet Rd., N. Weymouth. Honor Roll. FP — SXECRETARY. MME — Sliding down the bannisters when no one is around.

GAMBON, ROBERT B. "Gumba". 7 Shore Dr., Weymouth. Soccer Team. Sports, working on cars. FP — Mechanic.

GANLEY, SUSAN M. 69 Suwanee Rd., E. Weymouth. Honor Roll, Gymnastics, Track, Yearbook, Biology Lab Assistant. Teaching gymnastics, Big Sister, Tutoring. FP — College — Phys. Ed. Major.

GANNON, MARY C. 19 Academy Ave., Weymouth. FP — Nursing.

GAROFALO, CHERYL A. "Ruv". 165 Green St., Latin Club Treasurer, Editor of Journal, Chemistry Lab Assistant, Pep Club, Yearbook, Office Aide, Drama Club, Cap and Gown Committee, Singing in 6th per. study. Going to drag races, watching hockey games, going to football games, bike riding. I don't want to talk about it. FP — Registered Nurse.

GARRITY, SUSAN J. "Sue". 282 Middle St., Weymouth. Singing in 6th per. study. Working at YMCA, piano, bike riding. Give me a break. FP — Medical Secretary.

GARVEY, NANCY J. "Garv". 67 Bluff Rd., N. Weymouth. Cheerleading, Horseback riding, Ski Club. FP — Business.

GEDDES, PETER

GENTILE, ANGELO A. "Skipper". 44 Emeline Rd., Weymouth. Soccer, JV Hockey. CYO, Weymouth Youth Hockey. FP — College.

GEORGE, JUDITH. "Judi", "Ruv". 196 Evans St., Weymouth. Yearbook, Math Team, Reflections — Publicity Editor, Cap and Gown Committee, Prom Committee, French Club, Pep Club. Irish Step Dancing, Football games, bike riding. FP — Computer technologist.

GIFFORD, RICHARD D. "Giff". 31 Charles St., Weymouth. Hunting, building up a gun collection, finding the best party. Anything worth winning is worth cheating for. FP — Maybe to get somewhere in the T.V. world or make it rich quick somehow. MME — The day I graduated.

GILES, RICHARD A. "Rick". 47 Wingate Rd., E. Weymouth. Football, hockey. FP — Work.

GILLIS, SUSAN M.

GLOVER, TINA J. 232 North St., bike riding.

GOGGIN, MARGARET M. "Peggy". 10 Richards Rd., Weymouth. Bike riding, skating, swimming. FP — College.

GOMER, NANCY E. 66 Anthony Rd., Weymouth. Bowling, swimming, horseback riding, bike riding. FP — Computer school — computer repairs.

GOMEZ, CELESTE A.Y. 53 Elva Rd., Weymouth.

GOOD, ROBERTA L. 45 Friend St., Weymouth. Senior Nominating Committee. FP — Secretary.

GOUDY, MARGARET D. "Peggy". 29 Hawkins St., Weymouth. Varsity Debate Team — Co-Captain, Latin Club, Library Aid, Pep Club, Honor Society, Senior Nominating Committee, Yearbook, College Bowl Committee. Horizon, swimming, singing, campfire girl leader. Excellent. FP — Criminal Lawyer. MME — receiving the Wohelo Medallion.

GOULD, SANDRA L. "Sam". 8 Revere Rd., JMSVC, Latin Club, Library Aid. Horseback riding, water skiing, swimming, organ playing. FP — Registered Nurse. MME — First time I single skied.

GOWEN, ELLEN M. "El". 108 Essex St., Weymouth. Basketball, Yearbook, Ski Club, Biology Lab Assistant. Swimming, horseback riding, parties. "Have a good time and be good; but if you can't be good, be careful." "I'm sorry I said I'm sorry." "No problem." FP — Travel and Dental Hygienist. MME — Summers at the Cape, 7-30-75, the beach, Paramed class "B.K."

GRANDFIELD, JOHN M. 40 Village Rd., Weymouth. Russian Club, Big Brother Program, Senior Nominating Committee. FP — Magician.

GRANT, SUSAN M. 148 Hibiscus Ave., Weymouth. Trip to Spain. Horseback riding, hiking, boating.

GRAY, STEPHEN R. 155 North St., N. Weymouth.

GUIDUCCI, JOSEPH P. 111A Joseph A. Fern Court, Weymouth. Baseball Team. FP — Work. MME — New Riders.

GULLICKSEN, KAREN A. "Gull". 3 Colasanti Rd., N. Weymouth. Softball Team. Riding. FP — College.

GUTTERSON, SUSAN E. 9 Reidy Rd., Weymouth. President of French Club, Yearbook Sales Staff. FP — College.

HAAS, MARY ELLEN. "Mary". 43 Hinston Rd., Weymouth. Yearbook Business Staff, Cap and Gown Committee. FP — College, work.

HAGAR, JANICE I. "Giggles". 120 Lorraine St., E. Weymouth. Yearbook Sales Staff.1 Emery Club, skating, swimming, ceramics, family, boyfriend. Smile, God loves you! FP — Accounting degree and marriage. MME — Shorthand with Mrs. St. John.

HALL, DONNA M. 115 Moreland Rd., N. Weymouth. Concert Choir, Plenty of

Money, Mikado, Yearbook Sales, Editor of school paper, the Journal. Ceramics, skating, swimming. Do not walk in front of me for I might not follow. Do not walk behind me for I may not lead. Just walk beside me and let us be friends. FP — Nursing (maternity & pediatrics), marriage. MME — Trip to Bermuda with the Vocational School.

HALL, ROSEMARIE. "Rori". 41 Friend St., Weymouth. Going to parties and loafing. FP — Airline stewardess.

HAMMAN, CYNTHIA M. "Cindy". 88 Hinston Rd., E. Weymouth.

HARDY, KENDALL S. "Scott". 106 Morningside Path, Weymouth. Swimming, fishing, working. FP — Architecture. MME — Stones concert.

HARRISON, STEPHEN E. "Steve". 203 Wessagussett Rd., Weymouth. Basketball.

HASTRY, ROBERT T. 208 Green St., Weymouth. Baseball. FP — College.

HEMINGWAY, KATHLEEN M. "Kathie". 391 Broad St., Weymouth. JMSVC, Ski Club. Big Sister, Yoga, worked with retarded children at a camp. FP — Nurse.

HENRY, STEVEN T. 22 Second St., Weymouth. FP — C.P.A.

HICKEY, CYNTHIA L. 154 Pilgrim Rd., Weymouth. FP — Work, travel, college.

HIGGINS, NANCY L. 70 Hillcrest Rd., Weymouth. Ski Club. FP — College.

HILL, WILLIAM S. "fz". 66 Moreland Rd., Weymouth. Hunting, fishing, veging. There is someone in my head, but it's not me. MME — Pink Floyd concert.

HOLLANDER, JEFFREY A. 35 Laurel St., Skiing. I hate Rednecks. FP — Radio Broadcasting. MME — Pink Floyd concert.

HONE, DEBORAH A. "Debbie", "Deb". 112 Middle St., E. Weymouth. Concert Choir, Chorus, Yearbook Sales Staff, Journal, Plenty of Money. Teaches CCD. Oh Poop! FP — Medical Technician. MME — Mr. Chase's Biology class, Chapter "48".

HOWE, RONALD D. "Ron". 9 Off Putnam St., Weymouth. Yearbook Business Editor, Debate Team, Language Clubs, Co-Editor of School Newspaper, Music Chorale, Concert Choir. Making money, DeMolay, Bowling, Tennis, Spending money. Remember the past, live for the present, but hope for the future. FP — Suffolk University — Combined Law School Program. MME — My strange classes with Mrs. Greenman (Ms. Robicek).

HOYT, CHRISTOPHER I. 156 River St., N. Weymouth. Band, Tennis Team. FP — College.

HOYT, JAMES R. 29 Fourth Ave., Weymouth. Motorcycle riding. FP — College.

HOYT, REGINA L. 29 Fourt Ave., Sewing. I'm starving. FP — Business School.

HOYT, ROSALYN D. "Rozzie". 29 Fourth Ave., Weymouth. Band. FP — College.

HULTIN, SUZANNE M.

HURLEY, THOMAS R. "Birdman", "Bird". 67 Wilson Ave., Weymouth. T Club. Party while you can.

HUTCHINSON, MARYLOU. 17 Hanian Dr., Weymouth. Cheerleader, National Honor Society, Student Council, Ski Club, Senior Class Play. Tennis, swimming. FP — Medical career.

ISABEL, MICHAEL J. "Iz". 21 Karen Lane, Weymouth. Work at Kentucky Fried Chicken. FP — Business Manager. MME — Pink Floyd concert.

JACKSON, CAROLYN M. "Lynn". 41 Alta Rd., E. Weymouth. Prom Committee, Powder Puff Football. Has anyone seen Lobster? FP — Secretarial work. MME — Last year's prom weekend.

JACKSON, DEBORAH D. "Debbie". 46 Cain Ave., Weymouth. FP — Secretary.

JACOBSON, MAUREEN F. "Moe". 1178 Pleasant St., Weymouth. Bowling League, Softball Team, National Honor Society, Senior Nominating Committee. Ceramics, swimming. FP — Secretary.

JACQUES, WILLIAM T. "Regin". 10A Memorial Dr., Weymouth. Soccer Team, Ski Club, S.G.F.C. member, Class play. Skiing, CYO, Basketball. FP — College.

JAKAUS, RICHARD D.

JETTER, WILLIAM D. "Bill". 28 Karlyn Rd., Weymouth. Varsity Hockey, Senior Class Vice-President. Work at Quincy Auto Body. Try it before putting it down. FP — Work, night school.

JOHNSON, MARY F. "Maynard". 36 Great Hill Dr., N. Weymouth. Horseback riding, taking care of animals. Great! FP — Carol McColes Modeling School. MME — When I got into an accident in Mellon's car on Shaw Street.

JOHNSON, ROBERT NATHAN. 168 Mt. Vernon Rd., E., Weymouth. Big Brother, playing music. FP — Music school.

JOYCE, PAULA T. 270 Middle St., Weymouth. Ski Club, Student Council. Big Sister, skiing, listening to music, and going to concerts and parties. Live life to it's fullest, you only pass this way once. FP — Nurse.

KAIN, BRIAN L. "Leo". 14 Hill Top Rd., Weymouth. Lacrosse. Boating, skiing, parties, music. FP — Chef's School. MME — June '76.

KALAIJIAN, MICHAEL A. "Killer". Hockey, Soccer, Golf. CYO, ping-pong, Boy Scouts Make it hurt. FP — College, preferably Mass. Maritime. MME — State Hockey Tournament in the Boston Garden. Received MVP award in Soccer.

KAMASH, SUSAN M. "Sue". 177 Westminster Rd., E. Weymouth. Track, Horseback riding Club, Journal, Yearbook, FBLA President, Cap and Gown Committee, Honor Society, Bookkeeping Tutorm Saint Alberts CCD teacher, art, listening to music, horses, dancing, traveling, work at Somerset Nursing Home. FP — Touch Academy — Court reporting, travel, marriage. MME — October 15, 1972.

KANE, PORTIA M. 31 Pecksuot Rd., N. Weymouth. FP — College — Science — Math Major, travel.

KARSTUNEN, SUSAN L. 76 Puritan Rd., E. Weymouth.

KEARNEY, CHERYL A. 102 Puritan Rd., E. Weymouth.

KEARNEY, KATHLEEN H. 4 Bradley Rd., N. Weymouth. Student Council, Powder Puff Football, Share Org. (Big Sister). Better late than never.

KEEFE, BARRY Mm 5 Alta Rd., E. Weymouth. Football, Hockey, Track, Key Club. CYO. FP — College. MME — State Hockey Tournament in Boston Garden.

KELLEY, MAUREEN T. 21 Great Hill Dr., Weymouth. Gymnastics. Part-time job at Angelo's, skiing, travel. FP — College — Science major.

KELLY, CHRISTOPHER E. "Grasshopper". 842 Commercial St., E. Weymouth. Cross Country, Basketball, Spring Track, Key Club. CYO. Light em up! FP — College.

KELLY, DEIRDRE. 35 Frank Rd., Weymouth. Girls Basketball. skiing. FP — College — Science major.

KELLY, MICHELLE. 31 Caldwell St., N. Weymouth. Sewing, parties, working. FP — Secretary.

KELLY, RICHARD M. 11 Grand View Rd., N. Weymouth. Work at McDonald's, sports. FP — Computer technician.

KERWIN, LINDA J. "Lynn". 56 John St., N. Weymouth. Music, paint, travel. Party. FP — Probation Officer and eventually, Lawyer.

KILEY, KATHLEEN A. "Kathy". 1131 Pleasant St., Weymouth. Cheerleading, Honor Society, Yearbook. Ya know? FP — Pediatrician.

KING, MARJORIE L. 26 Poinsettia Ave., Weymouth.

KING, RICHARD E. "Kinglsy". 7 Pecksuot Rd., Weymouth. Basketball, baseball, football, hockey, coin collecting, drawing, and painting. FP — Commercial Art. MME — Moving from Boston to Weymouth.

KNOLL, DORIAN M. 148 Mt. Vernon Rd., E., Weymouth. Project Part-time, Prom

Committee. Teaching, working, bowling, dancing. FP — Teacher.

KNOWLES, GAYLE L. 44 Judith Rd., Weymouth. Track Team, Senior Nominating and Prom Committee. Working, skating, bowling. FP — Secretary.

KRAL, KATHY M. 15 Bicknell Rd., N. Weymouth. Prom Committee. Ice skatingm FP — Medical Secretary.

LARAMEE, BRIAN E.

LaROCCO, DARREN M. 99 Charles St., E. Weymouth.

LAVERY, JAMES F. 64 Prospect Hill Dr., Weymouth.

LAWSON, KAREN M. 46 Moreland Rd., N. Weymouth. Chorus. Water skiing, parties. FP — Nursing.

LEAHY, MARK J. "Lumpa". 99 Oak Ridge Circle, Weymouth. Football, Hockey, Baseball. FP — College.

LEARY, MARTHA. 6 Sagamore Rd., Weymouth.

LEE, JAMES W. "Jim". 181 Roosevelt Rd., Weymouth. Lacrosse. Parties. Say it ain't so, Joe. FP — College.

LEE, JOHN H. 52 Cranch St., Weymouth. FP — College.

LEO, NANCY A. 507 East St., E. Weymouth. Chorus. Piano, singing, bowling. FP — Bridgewater State — Special Education.

LESLIE, WILLIAM R. "Bill". 10 Sagamore Rd., N. Weymouth. Bowling. Piano, boating, fishing. What's happening? FP — College.

LEWIS, THADDEUS T. "Ted". 56 Judith Rd., N. Weymouth. Little League Coach, Baseball. FP — College or Military.

LINEHAN, RICHARD F. "Rick". 126 Lorraine St., E. Weymouth. Golf Team, Soccer Team, Ski Club, Key Club. CYO Basketball, golf, skiing. FP — College.

LODI, ELIZABETH J.

LOGUE, KATHRYN M. "Katie". 26 Lyme St., Weymouth. Student Council, Student Advisory Committee, Child Care. FP — Elementary School Teacher.

LONG, CLAIRE F. "Claire bloom". 16 Delorey Ave., Weymouth. Tennis, softball. FP — Secretary, bookkeeping.

LONG, JAMES

LONG, JEAN M. 27 Beach Rd., N. Weymouth. Skiing, softball, boating, water skiing, dancing, secretary for John Hancock Life Insurance Co. Love is found by those who can live with nature as it is. FP — Secretary.

LONGCHAMPS, VIRGINIA A. "Ginny". 27 Peddock Rd., Weymouth. Yearbook, National Honor Society, Tutor for Project Part-time. Explorers, camping, bowling, swimming, tennis. FP — College, nurse.

LONGO, KENNETH. 77 Elva Rd., N. Weymouth. FP — Own a business.

LOUD, JOSEPH H. "Ludi". 20 Howard St., Weymouth. Soccer, Key Club, Baseball. Parties. You baby, you. FP — College. MME — The night I found out I made the all-star team for soccer.

LUMENTI, ALICE L. 215 Lake St., E. Weymouth. Horseback riding, baseball, football.

LUNDQUIST, THOMAS W. "Tom". FP — Conservation and Forestry.

LYDEN, JOHN R. 266 East St., Weymouth. Wrestling. FP — Coast Guard.

LYNCH, NANCY E. "Krinch". 11 Birchbrow Ave., Weymouth. Karate. To stand tall when cold winds blow, to face life and all it holds. FP — Accountant.

LYONS, KATHLEEN A. "Kathy". 21A Joseph Fern Ct., Weymouth. Concert Choir, Chorale, Senior Class Plays. Swimming, singing, Theatre work, Hingham Civic Music Theatre. FP — Legal Secretary and Voice Teacher.

MacCALLUM, NANCY L. 171 East St., Weymouth. Chorus. Swimming and skating. FP — Bookkeeper.

MacDONALD, CAROL A. 20 Lyme St., E. Weymouth. Field hockey, Math Team, JMSVC. Sewing, skating. FP — College — Math major.

MACKAY, SUZANNE M. "Sue". 51 Grant St., E. Weymouth. Senior Nominating Committee. Weymouth REACT, South Shore Breakers, CB Radio, bowling. You'll get over it!

MADDEN, KAREN M. "Bubbles", "Madman", "Madness", "Maddog", "Pud". 11 Richards Rd., E. Weymouth. Child Care. I think I'm allergic to the morning. Live today, hangover tomorrow. A friend indeed; Jules. FP — College — Nursery School Teacher.

MAHONEY, LEANNE. 2 Newton Court, N. Weymouth. Softball. Fancy that. FP — Accounting.

MALLEY, KAREN M. 43 Puritan Rd., Weymouth. Medical explorers, tennis. FP — Nursing.

MANGONE, ANNETTE M. 18 Second St., Swim Team. Play Flute. FP — Teach special education.

MANSFIELD, ROBERT W. "Goober", "Pigeon", "Manny", "Touche", "Turtle". 69 Mt. Vernon Rd., E., Weymouth. Honorary Russian Club Member. sailing, driving. Let's get baking. FP — Run a large corporation. MME — Got to school on time.

MARBLE, WARREN E. 32 Sea St., N. Weymouth. Yearbook. Writing, reading poetry and prose, beekeeping. Keep on truckin. Be sure to do your own thing. FP — Minister and writer. MME — The day I was saved 1/22/75.

MARQUES, GREGG

MARTINSON, ROSEMARIE H. "Tina", "Rosie". 53 Endicott St., E. Weymouth. Softball Team, Reflections, Latin Club, Math Team, Yearbook, German Club, Band, Prom Committee, Cap and Gown Committee. Playing flute, embroidery, skating, bowling, bike riding, playing tennis. Take it easy. FP — Medical technologist.

MASCARO, KATHLEEN J. "Kath", "Majic". 73 Witawaumet Rd., N. Weymouth. Math Team, Tennis Team, Honor Society, Pep Club, French Club, Project Part-time. Quincy City Hospital volunteer, V.P. of Senior Girl Scouts, Works at McDonald's. If you love something, set it free. FP — Nursing school. MME — Learning to drive.

MASISON, MICHAEL A. "Mike". 103 Chard St., E. Weymouth. Wrestling, Winter Track, Baseball. Bargain — everything that comes out right is a bargain. FP — Coast Guard.

MATHEWS, DONNA A. 555 East St., E. Weymouth. Spanish Club, Future Teachers of America, JMSVC, Audio Visual Aide, Library Aide. Horizon Club, working with kids and animals, parties and concerts. Alright! FP — Travel cross country by van, college. MME — When mom and dad let me keep my cat (Gatita) in the house.

MATHEWSON, MARGARET A. "Meg". 9 Regatta Rd., N. Weymouth. Spring Track, Yearbook, Honor Society. Explorers, Wessagusett Yacht Club Junior, Sailing instructor, YMCA, camping, swimming, sewing. Happy memories make warm companions. FP — College, clothing or textile design.

McAULIFFE, PAUL J. "Mac". 349 Essex St., Weymouth. Lacrosse, Soccer, Wrestling. FP — College.

McBRINE, MATTHEW G. "Matt". 46 Monatiquot St., N. Weymouth. Basketball. FP — College.

McBURNIE, KELLI D. 49 Katherine St., Weymouth. Ski Club. Bike riding, partying. Take a hike.

McCARTHY, CECILE. 513 East St., Weymouth. Pep Club, Senior Nominating Committee. Bicycling, tennis.

McCARTHY, MARY E. 37 Drew Ave., Weymouth. Latin Club, Spanish Club, Bowling Team, JMSVC, Spanish Tutor, Yearbook, Library Aide. Work at Talbot's, bike riding, motorcycles, little kids, music, parties. FP — Veterinarian.

McCLELLAN, MAURINE. 71 Moreland Rd., N. Weymouth. Works at Angelo's. FP — Elementary school teacher.

McCUE, DEBRA J. 81 Lovell St., N. Weymouth. Works at Building No. 19, horseback riding. FP — Secretary.

McCULLOCH, JOHN J. 50 Cain Ave., Weymouth.

McDERMOTT, THOMAS E.

McDONNELL, JOHN E. 99 Grant St., E. Weymouth. Cooking and watching girls. FP — Chef.

McDONNELL, WILLIAM P. "Bill". 753 Commercial St., Weymouth. Latin Club, Russian Club, Honor Society, Tennis Team, Cross Country, Winter Track, Spring Track. All sports, 3 stooges. FP — College.

McGONNIGAL, KEVIN F. 147 Lambert Ave., E. Weymouth. Bass guitar, girls, beer, and Frank Zappa. FP — Music career.

McGRATH, DARYLE J. 817 Commercial St., Weymouth. Yearbook. Partying, work, skiing. Friday's coming! FP — College. MME — Graduation day.

McGRORY, COLLEEN M. "Pumpkin". 30 Lyme St., E. Weymouth. Debate Team. We'll be on the fence. FP — Airline work. MME — Mark Rennie.

McKENNEY, LISA E. 11 Rindge St., E. Weymouth. Homeroom secretary, Math tutor. Skiing, having a good time. FP — Airline work or hairdresser. MME — My three years at North High.

McLEOD, RICHARD J.

McMAHON, KENNETH E. "Ken". 17 Greenvale Ave., Weymouth. Winter Track, Cross Country, Spring Track. FP — College. MME — Returning to Weymouth North after a year at North Quincy.

McNAMARA, DONNA. "Mac". 21 Lindale Ave., N. Weymouth. Skiing, horseback riding. FP — Secretary.

McNEIL, CHRISTINE A. "Chris". 37 Bradley Rd., N. Weymouth. Concert Choir, Musicals. Swimming, sailing, singing, playing the guitar, meeting new and exciting people, lifeguard at Weymouthport, Yoga, and TM for relaxation. Chris digs lots of fresh air and sunshine. FP — College.

McRAE, CHERYL A. Q&V Wilson Ave., Weymouth. Swimming.

MELIKIAN, LINDA E. 60D Memorial Dr., Weymouth. Cheerleader, JMSVC, Pep Club, Nominating Committee. FP — Speech Pathology.

MELVILLE, DONNA J. 9 Edison St., Weymouth. Works at Thayer Pharmacy, swimming, hiking, bicycling, bowling. Never give up! FP — Dental technician.

MESSIKIAN, LAURIE. 1114 Commercial St., Weymouth. Bowling League, Work-study. Part-time secretary, sports. FP — Business College.

MILIANI, DORREN F. "Doe", "Dor". 58 Mt. Vernon Rd., E., Weymouth. FP — Secretary. MME — Concerts and partying.

MILLER, DONNA J. 51 Wilson Ave., Weymouth. Gymnastics Team, JMSVC, National Honor Society, Biology Lab Assistant, Powder Puff Football. Instructing gymnastics, skiing, bicycling, backpacking, tennis, music. FP — College — pre-medicine.

MILLER, MEREDITH P. "Merry". 280 Broad St., Weymouth. Swim Team, National Honor Society, Powder Puff Football. Music, dancing, concerts, swimming, horseback riding. FP — Speech Therapist. MME — Going to New Hampshire & partying.

MOLONEY, SUSAN M. "Sue". 48 Endicott St., Weymouth. Works at Mammoth Mart, basketball, little kids, babysitting. Don't sweat. FP — Job in the business world.

MONTANEZ, VICTOR. "Spictor". 22 Brewster Rd., N. Weymouth. Auto repair and auto body. FP — Maritime Engineer.

MOODIE, MICHAEL J. 87 Great Hill Dr., N. Weymouth. Playing the dogs. FP — College.

MORIARTY, ELAINE M. 46 President Rd., Weymouth. South Shore Mental Health, painting, drawing. FP — College, Fashion Merchandising.

MORIN, JACQUELYN A. "Jackie". 98 Pleasant View Ave., Weymouth. Honor Society, JMSVC. Teach retarded kids CCD. FP — College, nurse.

MORRISON, JAMES E. 25 Dixon Park Rd., Weymouth. Work at Capitol Supermarket.

MUIRHEAD, PAMELA J. 308 Broad St., Weymouth.

MULLEN, ELAINE M. 389 Neck St., N. Weymouth. FP — Art.

MULLEN, JANCIE M. 4 Willow Ave., N. Weymouth. Swimming, ice skating, works at Marshall's, Hingham. FP — Secretarial school.

MUNCHBACH, MARGARET A. "Peggy". 54 Blackstone Rd., Weymouth. Love is: never having to say you're sorry. FP — Work. MME — Men.

MURPHY, ALAN F. 48 John St., Weymouth. Ski Club.

MURPHY, ARTHUR P. 15 Butler Rd., Weymouth. Football, Ski Club. Music. F 8 College.

MURPHY, JOANNE. "Little one". 37 Oak Hill Rd., Weymouth. Swimming. FP — Secretarial work.

MURPHY, LINDA A.

MURRAY, ANN M. 20 Lovell St., N. Weymouth. FP — Work with children.

MURRAY, KAREN ANN. 21 Holmes Ave., Weymouth. Honor Society. Teaching tap and ballet lessons. FP — Commercial Design.

NARDELLA, PAUL. 61 Middle St., Weymouth. Tennis. Working, playing sports. FP — College. MME — Graduating.

NELSON, COLLEEN T. 31 Bartlett St., Weymouth. Concert Choir, Senior Class Musical. Working, partying. Hey Gorgeous. FP — Secretary. MME — Steve.

NELSON, JOHN F. "Jay". 70 Great Hill Dr., N. Weymouth. Tennis. Sports, being with people. having a good time, partying. Alright! FP — Work. MME — Graduating.

NICKERSON, JILL A. "Jillbabe", "Babe", "Jake". 48 Hillcrest Rd., E. Weymouth. Horseback riding Club, Nominating Committee. Horseback riding, swimming, tennis. I'll never tell! Never admit you are wrong. FP — Architect. MME — 10 months plus with George, graduation.

NILES, PAUL M. "Pablo". 37 Johnson Rd., Weymouth. Baseball Team, Honor Society. CYO Basketball, eating glass. Blow your mind, smoke gun powder. FP — College.

NOBLE, KAREN M. 70 Alta Rd., Weymouth. Conservation Club, Riding Club, Reflections, Honor Society, Yearbook. Working at Filene's, Big Sister Program. FP — College, write or teach.

NORVE, BRIDGET L. "Norv". 21 Broad St. Pl., Weymouth. Honor Society, Softball, Russian and Spanish Clubs. Work at YMCA, Balsbaugh Laboratories, Pearle Vision Center. I don't know. FP — College, Dispensing Optician.

O'NEIL, ELEANOR M. "Ellie". 38 Cain Ave., Weymouth. Latin Club, Cross Country, Band, Concert Choir, Student Council, Chorale. Swimming. FP — Teacher of Elementary Education and Music.

O'NEILL, JOANNE G. 72 Gale Rd., Weymouth. Reflections, JMSVC, Riding Club, Conservation Club, Latin Club, Work at nursing home. FP — Registered Nurse.

ORCUTT, LAUREN M. 55 Priscilla Circle, Weymouth. Skiing. FP — College.

OUELLET, DONNA M. 37 Meeting House Lane, Weymouth Heights. Ski Club, Swim Team, Reflections. Skiing, swimming, drawing, and painting. FP — Art College.

OUIMET, CAROL S. "Ween". 22 Marion Rd., N. Weymouth. Softball Team, Treasurer of Spanish Club. Work at Star Market, sports, horseback riding, softball, swimming. Thems the Breaks. FP — College, Phys. Ed. major at Bridgewater.

PAGE, JOSEPH J. 73 Fuller Rd., N. Weymouth. Music.

PARSONS, LISA F. 42 Ocean Ave., N. Weymouth. FP — Kindergarten or Nursery School Teacher.

PAWLOWSKI, WALTER P. 57 Clematis Ave., Weymouth. All sports. FP — College.

PEEL, ROBERTA A. "Bert". 126 Pilgrim R., N. Weymouth. Campfire instructor for Blue Birds. FP — Marriage.

PENDER, PATRICK G. 341 Green St., Weymouth. Track, Basketball, Spanish Club. CYO Basketball, sports. FP — College.

PERETTE, JON A. 481 East St., E. Weymouth. Track Team, Hockey, Weight lifting. Quincy Dairy Queen, Chuck Wagon. Yeah sure, Tuesday. FP — Johnson & Wales. MME — Mrs. St. John every morning.

PERRY, ROBERT V. 6 Wingate Rd., Weymouth. Debate Team. FP — College.

PETRUCCELLI, EDWARD P. "Rico". 69 Veronica Ln., Weymouth. FP — Harvard College. MME — Rolling Stones Concert.

PETTEPIT, MELISSA D. "Mel", "Missy". 130 Idlewell Blvd., Weymouth. Senior Nominating Committee, Library Aid. Dancing, playing the organ, swimming, Bob Powers. Take it easy. FP — Possibly Special Ed. MME — Being trapped on one side of a cliff with a rattlesnake.

PINAULT, CAROLE J. "Pino". 509 Commercial St., Weymouth. Softball Team, Horseback riding Club. Waterskiing, horseback riding, basketball, bicycling, tennis, cars, sailing. You only go around once in life, so you gotta grab for all the gusto you can! FP — Working with mentally retarded or kindergarten children.

PLETT, CHRISTINE A. 118 Donnellan Circle, N. Weymouth. Thank God it's Friday! FP — College or France. MME —

PLUM, JEFFREY J. "Professor". 1415 Commercial St., E. Weymouth. JMSVC, German Club. Reading, flying. FP — Post grad at North, then College.

PORTER, JEFFREY R. "Mule". 35 Pearl St., N. Weymouth. Music Festivals, Chorale, Concert Choir. Hunting, mountain climbing, guitar playing. Free advice is usually worth the price.

PORTER, LYNN A. "Chops". 24 Pearl St., Weymouth. Concert Choir. International Order of Rainbow for Girls, past worthy advisor. O'Boy. FP — Work. MME — New England Music Festival, 1975.

POWELL, CATHLEEN A. "Cathy". 25 Spring St., Weymouth. Works at Tufts Library. FP — College, Languages.

POWER, ELLEN M. 20 Maple St., Weymouth. Spanish Club, Journalism. FP — Court Stenographer.

POWERS, DONNA J. 46 Marks Rd., Weymouth. Student Council, Pep Club. CCD Teacher, CYO, parties. FP — Business field.

POWERS, JANICE E. "Jan". 15 Harding Ave., Weymouth. Gymnastics, Girls Track. Gymnastics instructor. FP — Athletic trainer.

PROCTOR, NANCY I. 658 Commercial St., Weymouth. FP — Katherine Gibbs, Interior Decorator, Modeling schoolm MME — Going to Disneyworld.

PURDY, LAURIE.

QUINN, MICHAEL K. "Quinny". 11 Laurel St., Weymouth. YMCA, floor hockey, and basketball. You shoulda believed. FP — Hope to own my own store. MME — Vacation at Weir's Beach, New Hampshire, Summer of 75.

RANSTROM, JANET L. "Randy". 7 Leonard Rd., N. Weymouth. Field hockey, Basketball, Softball, Honor Society, Concert Choir. Tennis, sketching, bike riding, coach a gym hockey team. FP — College. MME — Weekend in Martha's Vineyard.

REARDON, LINDA A. 132B Joseph Fern Court, E. Weymouth. Work at Marshall's, horseback riding, softball, swimming. FP — Career working with children. MME — Crosby, Stills, Nash, & Young's concert in Boston Garden.

REED, ELLEN J. 33 Standish St., N. Weymouth. Tennis Team, Math Team, Reflections, Chorus. Works at McDonald's, partying. FP — College, Math Major. MME — Rock Cruise in Boston.

REIDY, WENDY.

RELLO, NANCY. "Nana". 155 Fort Point Rd., N. Weymouth. Sewing, dancing. FP — Tailor. MME — Our day of departure.

REMONDINI, DAVID J. 122 Cedar St., Weymouth. Reflections, Ski Club, Senior Nominating Committee. Tennis, Big Brother Program. FP — Law School. MME — Summer in Italy.

RENGUCCI, LAUREN A. "Laurie". 55 Alta Rd., Weymouth. Yearbook, Honor Roll. Working and sewing. FP — College and travel. MME — Summer before my senior year and traveling.

RENNIE, MARK R. "Ralph". 121 Hawthorne St., E. Weymouth. Hockey, Soccer, Golf, Key Club, Spanish Club. Partying and meeting different people. FP — College and having a good time.

RICH, ELIZABETH J. "Liz" "Isabel". 15 Canacum Rd., N. Weymouth. Spanish Club, Yearbook. Horseback riding, Alpine and water skiing, backpacking, camping, Appalachian Mountain climbing, teaching Sunday school. FP — Nursery School or Kindergarten Teacher or Interior Decorator. MME — Going down the Colorado River for a week, traveling out West.

RINELLA, DENISE. "Niecey". 34 Blackstone Rd., N. Weymouth. Cross Country, Girls Spring Track, Yearbook. Explorers, bowling, skiing, crafts, works at Turnstyle. That's unreal. FP — Jr. College, Bookkeeper.

RISI, STEVEN M. 53 Meeting House Lane, Weymouth. Hunting, fishing. FP — University of Maine.

ROBBINS, JOSEPH H. "Bird". 9 Lambert Ave., Weymouth. Coin Collecting. FP — Work.

ROBERTSON, JANET C. 22 Bicknell Rd., N. Weymouth. Skiing, playing in mud puddles, swimming, cooking. FP — Secretary. MME — Having Mrs. St. John for Secretarial Practice.

ROBINSON, EDMUND D. "Chunk", "Skinny". 202 Lake St., Weymouth. Russian Club. Hunting, riding motorcycles and snowmobiles. When you're out of Schlitz, you're out of beer! FP — Navy. MME — Camping in the rain.

ROBINSON, JOHN V., JR. "Hog". 263 Middle St., Weymouth. Basketball, Cross Country, Soccer, SGFC member, Ferdinand mascot, Class play, Chorus, Concert Choir. Coin collecting, stamp collecting, CYO Basketball. FP — To become rich. MME — Outgrossed the Exorcist.

ROBINSON, PHYLLIS T. "Phyl". 70 Mt. Vernon Rd., E., Weymouth. Concerts and parties. FP — College, court reporter or legal secretary.

ROGERS, ROBERT V. "Bucky". 57 Saning Rd., N. Weymouth. Band, Concert Choir, Chorale, Musicals, Senior Class Plays, New England, District, and All-State Festivals, Senior Nominating Committee, Honor Roll. Southeastern Philharmonic Orchestra, Greater Boston Youth Symphony Orchestra, Massachusetts Youth Wind Ensemble, clarinet, saxophone, and piano. FP — Hopefully New England Conservatory of Music, Professional Clarinetist. MME — When traveling anywhere, I remember it well.

ROMANO, WILLIAM R. "Bill'. 1138 Commercial St., Weymouthm Work, football, hockey, girl chasing. Nipper. FP — Marines, State Police. MME — Meeting Mr. Knight.

ROMBOLA, MARIA C. "Chris". 25 Sherwood Rd., Weymouth. Senior Class Secretary, Student Council, Prom Committee, Cap and Gown Committee, Ski Club, Spanish Club. Sewing, cooking, tennis, horseback riding. FP — Photography.

ROSSER, PAMELA J. 27 Shaw St., Weymouth. Cheerleading, Honor Society, Student Council, Swim Team. Skiing, swimming. FP — College.

RUSSELL, DEBRA A. "Debbie". 32 Weyham Rd., N. Weymouth. Student Council, Swim Team, Senior Class President. Skiing, swimming. FP — College.

RUSSO, ANIELLO L. "Neil". 81 High St., Weymouth. FP — College. MME — Coming to North High.

RUSSO, PATRICIA L. "Pat". 367 Essex St., Weymouth. Works at Howard Johnson's.

FP — College.

SAGE, EVA M. 32 Lake Shore Dr., E. Weymouth. Reflections, Yearbook, Honor Roll, French Club, Powder Puff Football, Ski Club. Works at Capitol Supermarket, reading, swimming, travel. FP — College. MME — Traveling during the summer and weekends.

SALLAWAY, PHILIP E. 36 Frank Rd., N. Weymouth. Law Club, Photography Club, Conservation Club, Project Part-time. Works for Weymouth Park Dept. geology, archeology, photography. The price of liberty is eternal vigilance. FP — State Archeologist and PhD. in Archeology. MME — Going to Italy.

SALLAWAY, SALLY ANN. 36 Frank Rd., Weymouth. Honor Roll. Girl Scout Assistant leader, Senior Girl Scout, cooking, sewing, camping, business work, skiing. FP — Secretarial work. MME — My trip to Italy.

SAMPSON, ROBERT P. "Bob". 67 Rinaldo Rd., N. Weymouth. Latin Club. Hockey. FP — College.

SANDBERG, ROBERT E. "Bob". 24 Valley Rd., Weymouth. JV Hockey. Skiing, sailing, girls. Enjoy life and have a good time. FP — College, Engineer. MME — Arthur's.

SANSONE, ANNA W. 264 Middle St., E. Weymouth. Swim Team. Weymouth Militia, Weymouth Swim Team. FP — Law.

SARDINA, JAMES. "Jay". 20 Dwyer Ln. E. Weymouth. Wrestling, Football, Basketball, Hockey, Baseball, Soccer, Tennis, Cross Country, Track. Partying. Party. FP — Discover a pot of gold on the other side of the rainbow. MME — My first Friday night.

SARGENT, MAUREEN E. 9 Donnellan Circle. Gymnastics. FP — Nursing.

SCANLON, DONNA M. 405 Furnace Brook Parkway, Quincy. Chorus. Camping, sewing, typing, and partying. FP — Secretary. MME — Camping in Plymouth.

SCARPELLI, JUDITH A. "Judy". 19 Bluff Rd., N. Weymouth. Softball. FP — Medical Records Technician or Medical Technician.

SCHNEIDER, JUDITH C. "Judy". 164 Middle St., E. Weymouth.

SCHOLL, GAIL T. 109B Memorial Dr., E. Weymouth.

SCHRAFFENBERGER, KATHLEEN M. "Chubbs". 37 Fuller Rd., N. Weymouth. Party! — Money! FP — Go cross country. MME — My trip to Myles Standish.

SCHULER, CARL F. 480 East St., E. Weymouth.

SELADOS, JANICE. 104 Moreland Rd., N. Weymouth. Swim Team. FP — College.

SEWELL, KAREN E. "Al", "K.K.". 51 Gilbert Rd., Weymouth. Project Share. Rainbow, Project Share, piano, cooking, sewing, squaredancing, nursing aide. Maynard! FP — Nursing school. MME — Getting my job.

SHANAHAN, KEVIN P. 240 North St., N. Weymouth. Ski Club. Skiing traveling. FP — College. MME — Weekend ski trip.

SHEEHAN, VIRGINIA M. "Ginny". 19 Riley Ave., Weymouth. JMSVC, Reflections, Yearbook. Writing poetry, dancing, working with the blind, walking Nantasket beach on summer nights. The mind is a series of dark pathways, waiting for love's colors. Love is as vast and ageless as the sea. FP — College. MME — The dunes of Provincetown.

SHIELDS, KEVIN F. 50 Minatiquot, Weymouth. Hockey, soccer, tennis. Swimming, sailing. FP — College.

SILVA, ANDREA.

SILVA, ELIZABETH L. "Beth". 25 Birchcliff Rd., E. Weymouth. Bowling, working. Very poor, go on a diet, Susan. FP — College. MME* Walking to school on those very cold mornings.

SINKIEWICZ, GALE M. 516 Commercial St., Weymouth. Swim Team, French Club, Reflections, National Honor Society. Swimming, tennis, horseback riding. Don't worry about it! FP — College, hopefully a career in law or international relations.

SMITH, BONNIE A. "Colorado Kid". 116 Wilson Ave., Weymouth. Horseback riding, partying, and travel. Be serious. FP — Cross country to Colorado, Stenography school. MME — Getting out of here.

SMITH, CAROLYN M. 27 Gilbert Rd., Weymouth. Senior Class Play, Swim Team, Riding Club, International Order of Rainbow for Girls, Share, flute, swimming lessons, singing, horseback riding, meeting people. FP — Quincy Vocational-Technical School, Surgical Technician. MME — I haven't had it yet.

SMITH, CYNTHIA

SMITH, ELIZABETH A. "Liz". 48 Rosalind Rd., Weymouth. Working, collecting odd things. OK! FP — Work, become a manager.

SMITH, JUDY A. "Owned". 199 Middle St., Weymouth. Softball. Going out with Jack. Always have a smile on your face, it gets you somewhere. MME — Got caught smoking by Miss Jones.

SMITH, LAURIE E. 167 Cedar St., Weymouth. Ski Club. FP — Airline Stewardess.

SMITH, LETTIE E. 35 Massasoit Rd., N. Weymouth. Water skiing. FP — Hairdressing school.

SMITH, LINDA A. 14 Willow Ave., N. Weymouth.

SMITH, NORMAN C. 152 Clinton Rd., Weymouth. Spring Track, Gymnastics, Ski Club. Square dancing, skiing, motorcycle riding. FP — Computer Programming.

SMITH, SANDRA J. "Sandy". 77 Standish St., Weymouth. Yearbook, Swim Team, Senior Nominating Committee, Ski Club. Basketball Team, Every Monday through Friday.

SMITH, THERESA A. "Terry". 43 Filomena St., E. Weymouth. FP — Bookkeeper, go cross country.

SMOLLETT, ROBERT F. "Bob". 93 Bluff Rd., Weymouth. Football, Swimming, JMSVC. Big Brother. FP — State Police.

SNYDER, JOHN E.

SOPER, BERNIS R. "Bernie". 28 Stanley St., Weymouth. Co-Editor of Reflections, Student Advisory Council, Math Team — Secretary, Honor Society. FP — Mathematics, Computers. MME — Failed my license test the first time.

SPAIN, KEITH S. "Stan". 82 Judith Rd., Weymouth. Cross Country. Sports. FP — College, Law Enforcement, State Trooper.

SPALLINO, JOSEPH P. "Joe". 76 Saning Rd., Weymouth. Band, Concerts, Football games. Cars, sports, music, girls, reading. FP — Musician, Teacher, Composer.

SPALLINO, ROBERT M. "Gino". 76 Saning Rd., Weymouth. Wrestling, Class play. Cars, sports. If you can't get what you like, why not try to like what you get. FP — Policeman or State Trooper.

STACKPOLE, ROBERT

STEFANEY, KAREN. 145 Charles Diersch St., E Weymouth. Pep Club. Bike riding. FP — College, work with retarded children.

STEWART, LEONARD J. 17 Endicott St., E. Weymouth. Football, Spring Track. Sports.

STULL, M. JOANNE. 114 Wessagussett Rd., N. Weymouth. Horseback riding, skiing, camping. FP — Airlines.

SULLIVAN, CAROL. 119 Charles Diersch St., E. Weymouth. National Honor Society, Spanish Club. Sewing, playing the guitar. FP — College, Court reporting.

SULLIVAN, JANET A. 371 Neck St., N. Weymouth. Field Hockey, Basketball, Softball, Chorus. Bike riding, hiking. FP — Physical Education Major.

SULLIVAN, LISA M. 216 East St., E. Weymouth. Swim Team. Work at Capitol Supermarket. FP — School.

SULLIVAN, LYNNE M. "Sully". 66 Jaffrey St., E. Weymouth. Work. Don't get mad, get even. FP — Secretarial school.

SULLIVAN, PATRICK C. "Sully". 210

Academy Ave., Weymouth. Football, Weight lifting.

SWEENEY, EDWARD JOHN. 149 Clinton Rd., Weymouth. Wrestling. Square dancing, motorcycle riding. Things always look greener on the other side. MME — I'm still waiting.

SYLVESTER, SARAH A. "Sally". 109 High St., E. Weymouth. Ski Club, Yearbook, Spanish Club. Traveling, knitting, sewing, going out on the weekend. You nerd! I'm foaming! FP — Nurse. MME — Going to Sicily. Getting my appendix out.

SYMONDS, JANE E. 421 North St., Weymouth. Cap and Gown Committee. Horseback riding, going to parties. FP — Business College.

TACCINI, PAULA. 53 House Rock Rd., Weymouth. Latin Club, Pep Club, Yearbook, Honor Society Secretary. Playing guitar, Pro-Life volunteer, sewing. FP — College, Lab or X-ray Technician.

TARDIFF, DONNA L.

TEGELER, CHRISTINE M. 540 Commercial St., Weymouth. Yearbook, Reflections, French Club, Cap and Gown Committee, Spring Track. FP — College.

TENER, PATRICIA E. "Patte". 171 Middle St., Weymouth. For each of us there is a goal; we have only but to reach up and take hold of it to achieve it. FP — College. MME — Meeting Tony.

THIBEAU, PATRICIA. "Pat", "Patty". 11 Gale Rd., Weymouth. Spanish Club, Riding Club, Swim Team, Yearbook, FTA, Project Part-time. Laboratory Secretary at Quincy Hospital, swimming, skating, dancing. If you've got it, flaunt it! Might as well, can't dance. Oh lord. Jabrone. FP — Terrific Elementary Teacherm MME — 2/15/75 and Mt. Rd.

THIBODEAU, LAURA. 111 King Covex Beach, Weymouth. Prom Committee. FP — Child Care.

THOMSON, CAROL J. 11 Greenvale Ave., Weymouth. Horseback riding, swimming, music, boys. FP — Secretary. MME — The day we graduate.

TIRONE, STEVEN C. 12 Woronoco Rd., Weymouth. Working at my father's store. FP — Maybe the service.

TISDALE, LESLIE. "Bono". 316 Broad St., Weymouth. Senior Nominating Committee, Drama Club, Conservation Club, German Club, Reflections, Yearbook. Project Share. It's a Sonny Day, so Cher it with someone. FP — College in Louisiana. MME — Going to Louisiana in the summertime.

TOBIN, ROBERT J. "Chin". 215 Sea St., Weymouth. Baseball, Football. What you see is what you get. FP — Gourmet cook.

TORREY, MARY ELLEN. "Ellie". 340 East St., Weymouth. FP — Work.

TRACY, JOYCE M. 131 Mt. Vernon Rd., W., Weymouth. Russian Club, Ski Club. Ballet, swimming, sailing, sewing. It's a funny thing about life; if you refuse to accept anything but the best, you very often get it. — W.J. Connor. FP — College. MME — Going to New York.

TRAVERS, ARTHUR J. 1799 Commercial St., E. Weymouth. FP — Wildlife Management.

TROTT, JOANNE M. 136 Puritan Rd., E. Weymouth.

TUCCI, ROSALIE J. "Rose". 59 Randall Ave., Weymouth. Work as a nurses aide in a nursing home. FP — Registered Nurse.

TURNER, ERIC S. 32 Colasanti Rd., N. Weymouth. Senior Class Treasurer, Junior Usher, Student Council. Partying with friends. FP — College.

VITRANO, MICHELEc A. "LeVerne", "Mike", "Micky". 166 Evans St., N. Weymouth. Prom Committee, Cap and Gown Committee. Parties, Night Clubs, dancing, working at Burger Kingm FP — Fashion Merchandizing.

WALKER, DANIEL F. "Dan". 20 Alta Rd., Weymouth. Varsity Hockey Team. FP — College.

WALLING, WILLIAM D. "Bill'. 36 Lochmere Ave., N. Weymouth. Honor Roll. Sports and concerts. FP — College.

WALSH, NANCY A. 51 Center St., E. Weymouth. Swim Team, Prom Committee, Reflections. Swimming, sewing, bowling. FP — Sewing.

WELLS, VIRGINIA A. "Ginny". 354 Broad St., Weymouth.

WERNER, DANIEL M. 920 Broad St., E. Weymouth. FP — Auto mechanic.

WHITE, ANNE E. "Nancy". 289 Broad St., Weymouth. Project Share. Who me? FP — Nursery School Teacher. MME — Getting out at 2:05.

WHITING, STEPHEN W.

WILLIAMS, JOHN A. 137 Essex St., Weymouth. Music student, Greater Boston Youth Symphony Orchestra. FP — Music.

WILLIAMS, JOHN R. "Jay". 17 Athens St., N. Weymouth. Soccer, Project Traces. Skiing, camping. FP — General contractor.

WILSON, ROBERT D. 285 Green St., N. Weymouth. Skiing. FP — College.

WINSLOW, PAUL A. 12 Remondini Rd., Weymouth. Yearbook, Honor Society, Prom Committee, Cap and Gown Committee, Senior Nominating Committee. Hockey, work, motorcycle riding, horseback riding, tennis, water skiing. FP — Medical school.

WOELFLE, PATRICIA A. "Patty". 54 Pecksuot Rd., Weymouth. Ice skating, tennis. FP — Physical Therapy.

WOLFERT, LISA P.

WOOD, LEA A. 10 Babcock Ave., N. Weymouth. FP — Law. MME — School vacations.

WORDEN, MARIE C. 32 Greenvale Ave., Weymouth. Horseback riding, nurses aide. FP — Travel. MME — A dream.

WRIGHT, MARTHA J. "Marti". 283 North St., N. Weymouth. German Club, Ski Club. Project Share. FP — Travel.

WRIGHT, STEVEN J. 28 Barsley Rdm, Weymouth. FP — Business Career.

WYSOCKI, EDWARD J. 29 Lovell St., Weymouth.

ZEOLI, DEBRA A. "Debby". 252C Lake St., E. Weymouth. Cooking, working with kids, Rolling Stones, Hot Tuna, and New Riders. FP — Work, marriage, go to Germany, buy a van. MME — Going to Lennox to see Hot Tuna and the New Riders of the Purple Sage.

ZIEGLER, ANNE M. 275 Middle St., E. Weymouth. French Club, Pep Club, Latin Club, Honor Society. Work after school in1 dentist office. FP — Foreign Languages, interpreter for U.N. or Government.

VOCATIONAL TECH

ADAMS, MICHAEL P. 18 Bonnie Rd., Weymouth, FP — Work.

ALEMIAN, EDWARD. 35 Gilbert Rd., E. Weymouth. FP — Carpentry.

AUSTIN, JAMES H. 23 Crescent Rd., N. Weymouth. Yearbook. FP — Cabinetmaker.

BARNES, KENNETH A. 43B Memorial Dr., Hockey. FP — Hockey player.

BEHNING, BRUCE A. "Ben". 30 Spring St., Weymouth. Football, Lacrosse. FP — Sheet Metalist.

BERIO, RICHARD. "Richie". 1294 Washington St., Weymouth. Do unto others before they do unto you. FP — Army and further schooling. MME — When I got my boat.

BLACKWELL, DARRYLL B.

BRACK, WILLIAM F. "Bill". 65 Vine St., Weymouth. Hockey. That's a bargain. FP — Draftsman.

BUCKLEY, DOUGLAS

BURKE, BRIAN J. "Buke". 91 Standish St., N. Weymouth.

CAHOON, GEORGE B. 104 Cedar St., Weymouth. Football, baseball, hockey. FP

— Travel around the United States.

CAHOON, ROBERT J. "Bob". 88 Harding Ave., Weymouth. Basketball, working on vans. FP — Body work.

CALLAHAN, WILLIAM F. "Bill". 111 Belmont St., Weymouth. Hockey, Lacrosse. Riding motorcycles. FP — Working trades.

CAMPBELL, ALEXANDER A. 36 Manomet Rd., Weymouth. Open House for Voc., working on cars. FP — Working trades.

CASTONGUAY, BARRY A. 12 Montcalm St., Weymouth. Football, hockey, baseball, basketball. FP — Navy.

CATANIA, STEVEN G. 28 Glen Rd., E. Weymouth. Golfing, baseball, basketball, football. FP — Furniture and cabinet-making shop.

CAZEAULT, JON TRACY. 605 Bridge St., N. Weymouth. FP — State Police.

COATES, JEFFREY C. "Jeff'. 25 Sandy Way, N. Weymouth. Skiing. FP — Cameraman.

CONTOIS, PAUL D.

CONTRINO, ROBERT M. "Ruben". 72 Harding Ave., Weymouth. Works on cars. FP — Own and operate his own business. MME — Meeting two runaway girls.

CORLISS, CHARLES J. "Charlie". 1617 Main St., S. Weymouth. FP — Work.

COTREAU, ROBERT J. "Ribbet". 1122 Bedford St., Whitman. FP — College. MME — Going out with Debbie.

CRAIG, JON M. 59 Webb St., Weymouth. Small building jobs and cook. FP — Working trade.

CROOKS, SCOTT E. 418 Summer St., Weymouth. Project Part-time. Working on cars. Do unto others as they would do unto you. FP — Further schooling.

DALY, RICHARD J. "Ricky". 33 Gilmore St., N. Weymouth. Hockey. FP — Printer.

DAMIGELLA, FRANK D.

DESMOND, TIMOTHY E. "Desi". 81B Memorial Dr., E. Weymouth. Camping, dirt bike riding. FP — To become successful in whatever I choose. MME — The first day we had a new theory teacher.

DICKERSON, THEODORE W. "Ted". 1477 Main St., S. Weymouth. Work, skiing. FP — Printing trade.

DIERSCH, RICHARD A. 176 Middle St., E. Weymouth.

DINNEEN, JEFFREY B. "Jeff". 80 Mediterranean Dr., Apt. 36, Weymouth. Ski Club. Skiing. FP — Ski instructor. MME — Ski trip to Ascuttney with Paul Reggio and Jack Pantanio.

DiTOCCO, DAVID A. "Mario". 100 Great Hill Dr., N. Weymouth.

DORE, RAYMOND.

DOYLE, KEVIN. 41 Gilbert Rd., E. Weymouth. Sports, drawing, and listening to the radio. FP — Printer or Commercial Artist.

DRISCOLL, ROBERT A. 51 Charles Diersch St., Weymouth. Backpacking, skiing, motorcycles. FP — Work for the Currier Printing Co., N.H.

EBERT, JOHN KEVIN. "Jack". 401 Broad St., Weymouth. Student Council. COOP at Court Square Press. FP — Work at Court Square Press and marriage.

ESTANO, STEPHEN G. 513 Essex St., Weymouth. Work for a local tire company, drag racing. FP — Sheetmetal Union.

FARDY, DAVID J. 41 Hannian Dr., Weymouth.

FORSTER, MICHAEL. 69 Academy Ave., Weymouth. Working on cars.

FRANKS, ARTHUR L. 109 Birchbrow Ave., N. Weymouth.

FRISBIE, NEAL F. 101 Main St., Marshfield. Making money, going to parties. FP — To be rich.

GALEWSKI, STEPHEN FM 22 Delorey Ave., N. Weymouth. FP — To be a carpenter.

GARDNER, ROBERT A. 249 Ralph Talbot St., Weymouth. Drag racing. MME —Getting busted.

GELSOMINI, JOHN P. "Gelso". 25 Prince St., Weymouth. Baseball. "Give me a break". FP — Continue in baseball.

GREGOR, RICHARD A. "Rich". 52 Putnam St., Weymouth. Softball, billiards, football. FP — Work.

HAMMOND, RICHARD W. "Richie". 60 Soper Ave., Weymouth.

HEGER, KEVIN W. "Harley". 18 Bicknell Rd., N. Weymouth. Project Part-time, student government. Baseball, hockey, water skiing, auto body work, carpentry. Hey Armando! Armando Cepata! FP — Carpentry or auto body work. MME — Totaling my car.

HODGDON, WILLIAM A. "Flamingo". 352 Front St., S. Weymouth. Motor cycles. To live you must nearly die. FP — Carpenter and volunteer fireman. MME — My first motor cycle.

HOFFMAN, DOUGLAS E. "Pete". 104 Front St., Weymouth. Project Part-time, Elementary Industrial Arts. Skiing. FP — To continue in the carpentry trade.

HOLBROOK, THOMAS L. "Tom". 56 Phillips St., Weymouth. Football, hockey, baseball. FP — Auto Mechanics.

HOLMES, JOHN H. 88 Thompson Rd., Weymouth. Elementary Industrial Arts program. Boy Scout, model railroading. FP — Navy.

JACKSON, JEFFREY J. "Jeff". 1372 Pleasant St., Weymouth. Likes to goof off. FP — Horse around.

KABILIAN, PAUL J. "Cab". 113 Thompson Rd., E. Weymouth. Working on cars, dating girls. Dynomite and Baby, is that you. FP — Going to Aero Tech. MME — My surprise birthday party in May of 75.

KEHOE, RICHARD. 76 Downer Ave., Hingham. FP — Metal working.

KELLY, DANIEL W. "Dan". 25 Soper Ave., Weymouth.

KOHLER, GLEN D. 7 Morell St., N. Weymouth. MME — Getting kept back.

LAFAVRE, BRUCE E. 33 Sunrise Dr., Weymouth. Carpentry jobs. FP — To live.

LAMBE, WILLIAM L. 13 Maple St., Weymouth. Boats, cars. FP — Become a contractor.

LANDRY, JOSEPH E. "Moose". 7 Baker Ave., Weymouth. Working on cars, working with wood. FP — Navy. MME — Putting my first engine in a car. Rebuilding my car.

LAVIGNE, EDWARD J. "Kielbasi". 859 Temple St., Whitman. Work, sports, outdoors, girls, cars. He who does nothing tends to become nothing. FP — College, marriage. MME — Going to the Voc.

LENNOX, SCOTT W. 55 High St., E. Weymouth. Working on cars, going to the drag races. FP — Service.

LUNDGREN, DAVE A. "Slimey", "Muffin". 55 Summer St., Abington. Hunting. MME — Being hung over balony.

MacLEISH, JOHN D. "Magoo". 5 King Cove Rd., E. Weymouth. Lacrosse. FP — Service. MME — Day I fell out of a tree.

MacNEIL, DANIEL J. 129 Auburn St., Whitman. Racing motorcycles, hunt. You don't know what you get till its gone. MME — My first race.

MAHAR, WILLIAM P. 80 Forest St., S. Weymouth.

MANAUSA, NEIL R. "Pres.". 76 Putnam St., E. Weymouth. Senior class President of Voc., V.P. of National Honor Society, Yearbook, Band, Student Council. Works for Screen Printing Co., coin collecting, skiing, Student Advisory Council. FP — Plans to attend the Rochester Inst. of Tech. Hopes to own and operate a print shop. MME — Running for Senior Class President.

MASKELL, HOWARD R. "Howie". 9 Joan Terrace, E. Weymouth. Dirt biking.

MASURET, JAMES F. "Maz". 15 Great Hill Dr., Weymouth. Secretary, Treasurer. FP — Civil engineer.

MATTINA, ANGELO. "Ang". 38 Madison St., Weymouth. Motorcycles, football, fast cars and girls. FP— Hopes to get a good paying job in the future.

MATTSON, CHARLES S. 151 Roosevelt Rd., Weymouth. "Chuck". Working on cars. FP — Join the service or get a carpentry job.

McAULIFFE, STEVE M. "Mac". 11 River Bank Rd., Weymouth.

McBRIDE, DONALD E.

McFARLAND, RICHARD. "Mack". 54 Wessagussett Rd., Weymouth. Lacrosse.

McGRATH, TERRENCE M. "Terry". 24 Lakeview Rd., E. Weymouth. Honor Society, Yearbook, Student Council. Sports.

MEENAN, PAUL M. 9 Bicknell Rd., N. Weymouth. Baseball, football, hockey, basketball. FP — Carpenter.

MOLIGNANO, JOHN W. 29 Canacum Rd., N. Weymouth.

MULVANEY, MICHAEL J. "Moe". 3 Davids Island Rd., Weymouth.

MURRAY, RICHARD J. 56 Randall Ave., Weymouth. Hockey, lacrosse. Sports, health club. FP — Marines or just a life of leisure. MME — When the North High Hockey team went as far as the Boston Garden.

MURRAY, RICHARD M. "Richy". 32 Mandalay Rdm, S. Weymouth. Working on cars. FP — Going to school for Electronics. MME — Pulling my 400 (cubic).

NICUM, MIKE. 238 Lake Shore Dr., Football, baseball. FP — Coast to coast driver.

NISTA, THOMAS. "Ned". 19 Charles Diersch St., Weymouth. Football.

NOYES, CHARLES. "Charlie". 25 Grant St., E. Weymouth. Working on cars. FP — Owning an Auto Body shop and racing cars.

O'CONNOR, DAVID M. "Rocket". 72 Academy Ave., Weymouth.

OLSON, PAUL W. 54 Village Rd., Weymouth. Project Part-time.

OWEN, FRANK M. 105 Lambert Ave., E. Weymouth. Project Part-time.

PANTANO, JOHN P. "Jack". 19 Frank Rd., Weymouth. Soccer, Wrestling.

PENNIMAN, WALLACE I. "Waldo". 79 Brae Rd., Weymouth. Soccer. I'll bat your eyebrows. FP — Army.

PERRY, WILLIAM J. "Bill". 125 Randolph St., Weymouth. Hockey.

PIEPIORA, JOHN CM "PePe". 118 Summer St., S. Weymouth.

POWERS, ROBERT M. "Bob". 75 Lorraine St., E. Weymouth. Project Part-time. What a bargain. FP — Get into the carpentry union. MME — Buying a race car in 75.

REGGIO, PAUL E. "Reg". 11 Howard St., N. Weymouth. Hockey, motorcycles. "Where's the party".

RELLO, NICHOLAS. "Nick". 155 Fort Point Rd., N. Weymouth. Welding, swimming, sailing. FP — Exploring the world.

REYENGER, DANA G. 78 Lake Shore Dr., E. Weymouth. Lacrosse.

RICCIARDI, MICHAEL J. "Mike". 88 Wessagussett Rd., N. Weymouth. Works as a rigger at No. Wey. Marina. Live every day as it comes. FP — Carpenter. MME — The summer of 75.

RITCHIE, RALPH G. 126 Park Ave., S. Weymouth. Collects snakes, FP — Work with sheet metal.

SANDS, HOWARD C. "Chuck". 24 Ivy Rd., S. Weymouth. Stockcar racing, baseball, cars.

SALEWSKI, STEPHEN.

SANNELLA, PHILLIP M. 61 Neck St., Weymouth.

SCOTT, WILLIAM E. 23 Broad St., Place, Weymouth. Cars, girls, money, work. Don't worry about it, I never do nothing wrong.

SEAMANS, MARK S. 209 Pierce Rd., Have a good time. FP — College.

SHARLAND, BRIAN K. 23 High St., E. Weymouth. Hunting, partying. FP — Cross country, the service. MME — Graduating.

SIMPSON, GLENN P. "Simpa". 202 Green St., N. Weymouth. Motorcycle, cars, football, and girls.

SIROIS, PAUL L. 71 Newbert Ave., Weymouth. Check, check, and double check. Owning a house in N.H. FP — To own his own shop where he can make his own furniture.

SMITH, EDWARD. "Eddie". 34 Ridge Rd., Marshfield. Cars and work. MME — Coming to the Voc.

SPRAGUE, RUSSELL L. "Spud". 50 Saunders St., Weymouth. Football, dirtbike. FP — Army.

STEVENS, RICHARD L. "Dick". 49 St. Anne Rd., Weymouth. National Honor Society, Project Part-time, Junior usher. Co-op. Works at S.S. Hospital. Measure twice — cut once. FP — To be rich and travel. MME — Graduation day.

SULLIVAN, ROBERT F. "Sully". 66 Jaffrey St., Weymouth. Project Part-time, likes to ride dirt bikes. Par-r-rty. MME — Getting a broken leg.

SULLIVAN, STEPHEN. "Sully". 79 Rinaldo Rd., Weymouth. Cars. football, hockey, baseball, and girls. FP — Hopes to get a job with general maintenance.

TENNEY, BEN R. "Ben". 203 Pond St., Weymouth. Yearbook. U.S. Coast Guard Auxiliary Boating. If it works, do it. FP — Coast Guard.

TIMMERMANN, DAVID J. "Tim". 43A Memorial Dr., Weymouth. Project Part-time. Measure twice, cut once. FP— Move to New York.

TIRRELL, WILLIAM M. 36 Clinton Rd., Weymouth. Project Part-time. FP— Auto Mechanics, travel around the world.

TOBIN, MICHAEL J. "Toby". 1074 Pleasant St., E. Weymouth. Partying. Welcome to Quiff City.

TOMA, GEORGE A. "Timmy". 665 Broad St., Weymouth. Vice-Pres., Honor Society, Co-op. Work, music, girl watching, vans, parties. See no evil.

TORRESSEN, BRETT A. 385 Broad St., Project Part-time, sports. Measure twice, cut once. Travel the world. MME — Getting my first car.

TRIBOU, JOHN R. "BooBoo". 14 Mt. Vernon Rd., E. Weymouth. Honor Society, Yearbook, U.S. Coast Guard Auxiliary. Boating and fishing. It is better to be silent and thought stupid than to open your mouth and prove it. FP — Travel.

WALL, RAYMOND E. 454 Ralph Talbot St., Weymouth. Project Part-time. CB radio. FP — Fire dept. or police and communications. MME — Working as usher at Rolling Stones Film.

WARLICK, JAMES T. 38 Queen Annes Gate, Weymouth.

WELLS, ROBERT C. 354 Broad St., Weymouth. Wrestling, lacrosse. Hockey, football. FP — Service.

WHEATON, GLENN H. 65 Wilson Ave., Weymouth. Baseball, co-op plan. Sports. Measure twice, cut once. FP — To continue trade as a carpenter. MME — Playing baseball for the school.

WYMAN, RUSSELL G. 124 Donnellan Circle, N. Weymouth.

Linda Kilburn
In Memoriam.

Her heart danced in the colored lights
of smiling faces.
Music flowed through her lips,
running with the tide.
She wandered along the sun's paths,
whistling to the breeze.
Love skipped beside her.
They whirled in circles, she and love,
with their laughter sweeping
through fields of daisies.
Her words streamed through
empty souls,
offering precious gifts.
She gazed through time's window,
with the eyes of tomorrow.

My life goes ever on and on
From the time whence it began,
And now the time has finally come,
For me to fly if I can.

I come to flight with eager feet
To try this new found way,
Where many hopes and dreams will meet
And whither I can not say.

To feel the wind upon my face,
to know the weightlessness of space.
The sky is but a deep blue shroud,
as now I sail above the cloud;
and down below the earth is still,
and life is just a space to fill.
The trees are so far away,
while down below by fields of hay,
the silence of this mystery,
is trying to fly away with me.
But as I soar and glide through time,
I realize that this dream's not mine.
It's inside every man I know,
to reach the place where none can go.

Jeff Porter

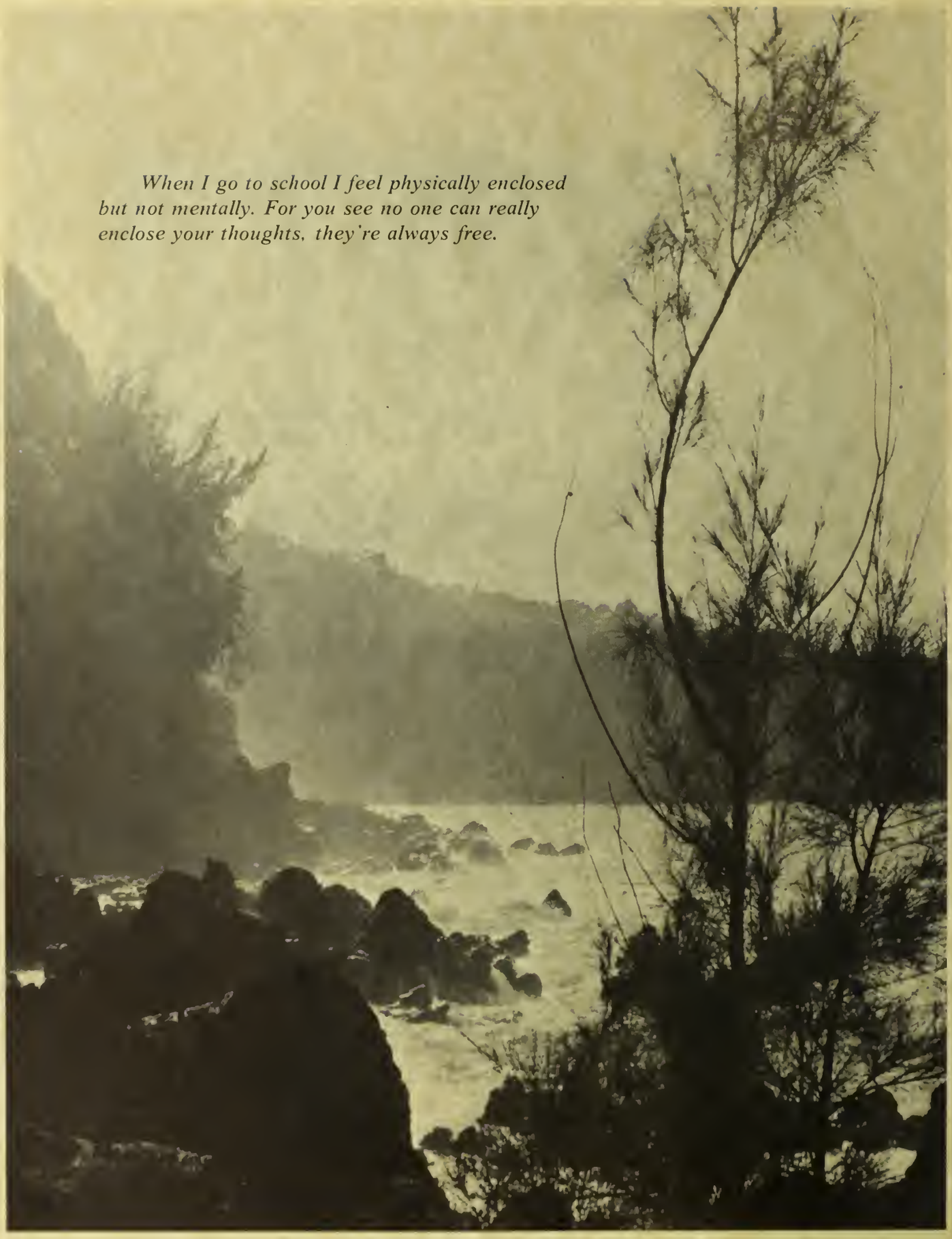

When I go to school I feel physically enclosed but not mentally. For you see no one can really enclose your thoughts, they're always free.

Weymouth Vocational Technical High School

Come right in, I've been EXPECTING you!

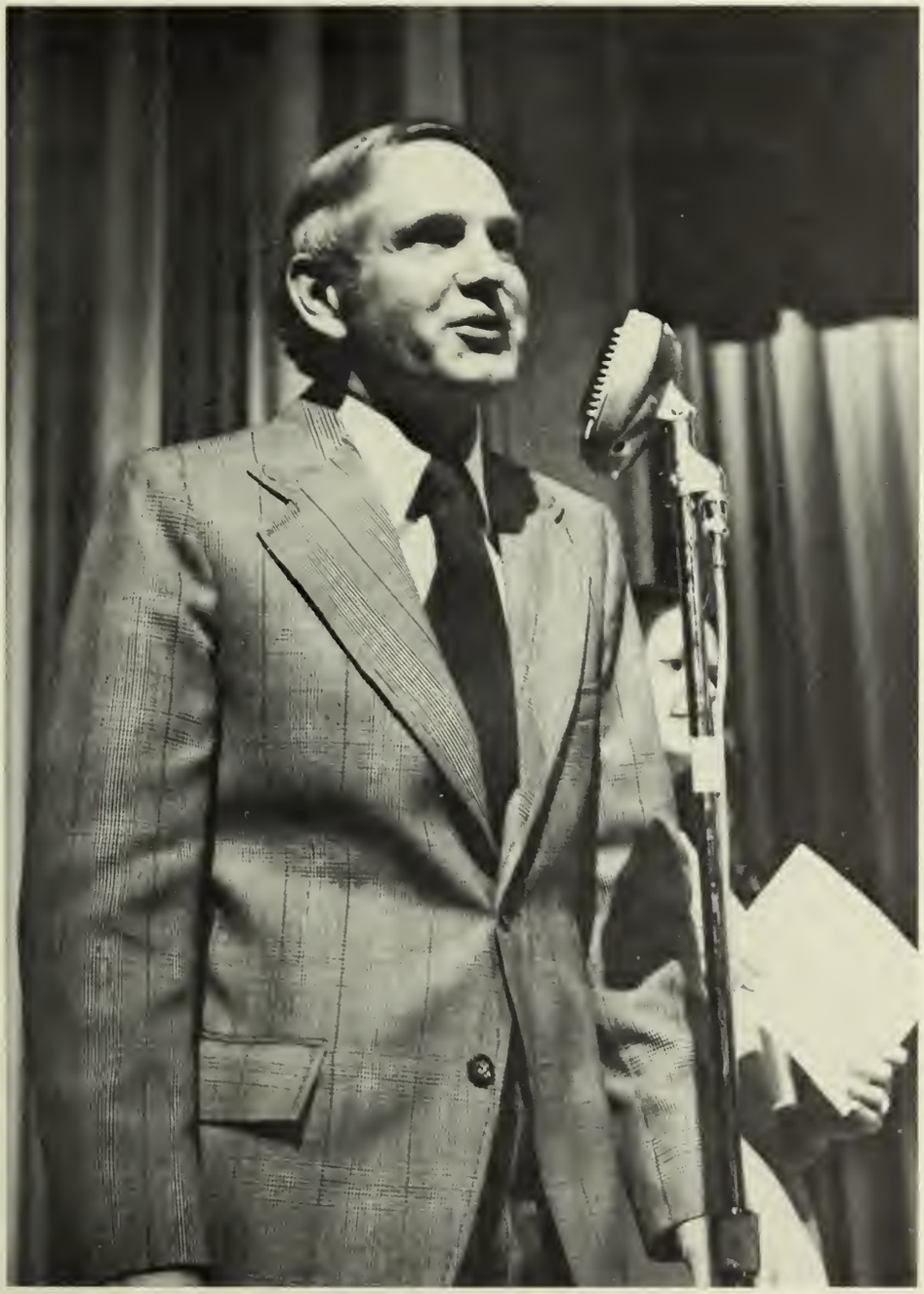

AUTO MECHANICS

Jeffrey Dinneen

Paul Kabilian

Scott Lennox

Richard M. Murray

David O'Connor

William Perry

William Scott

Russel Sprague

William Tirrell

"Anybody seen my screwdriver?"

AUTO BODY

Robert Cahoon

Thomas Holbrook

John Piepiora

Paul Reggio

CABINET MAKING

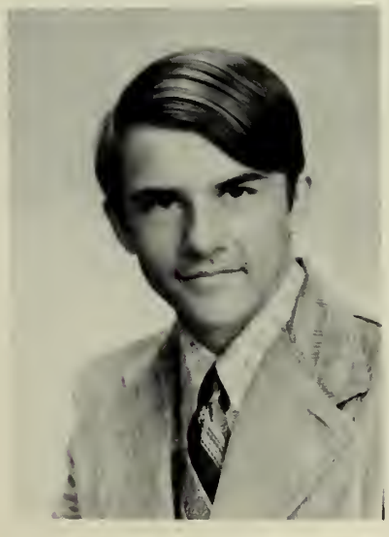

James Austin

Brian Burke

Steven Catania

William Mahar

Terrence M. McGrath

Michael Mulvaney

John Pantano

Wallace Penniman

Paul Sirois

John R. Tribou

CARPENTRY

Michael Adams

Edward Alemian III

Kenneth Barnes

George Cahoon

Robert Contrino

Charles Corliss

Jon Craig

Stephen Galewski

John P. Gelsomini

Kevin Hegar

William A. Hodgdon

Douglas Hoffman

Bruce LaFavre

William L. Lambe

Joseph Landry

Howard Maskell

Charles Mattson

Stephen McAuliffe

Richard McFarland

Paul Meenan

Robert M. Powers

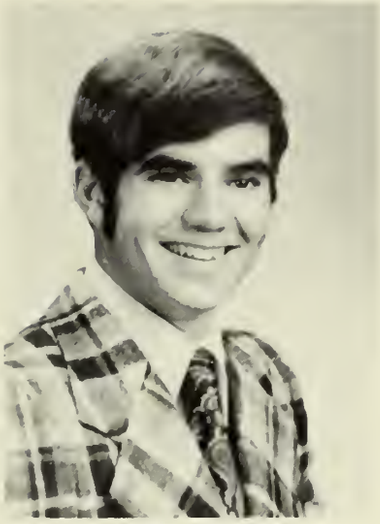

Michael Ricciardi

Richard Stevens

David Timmermann

Brett Torreson

Glenn Wheaton

ELECTRONICS

Robert Cotreau

Scott Crooks

John Holmes

Edward Lavigne

Daniel McNeil

Dana Reyenger

George Toma

Raymond Wall

GRAPHIC ARTS

Alexander Campbell

Jeffrey C. Coates

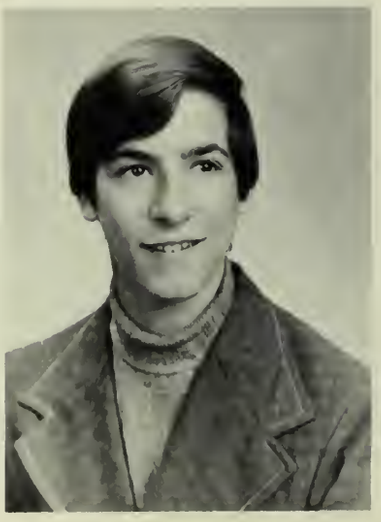

Theodore Dickerson

Kevin Doyle

Robert Driscoll

John Ebert

Glen Kohler

John Macleish

Neil R. Manausa

Thomas Nista

Paul Olson

Brian Sharland

Robert Sullivan

Ben R. Tenney III

Michael J. Tobin

Russel Wyman

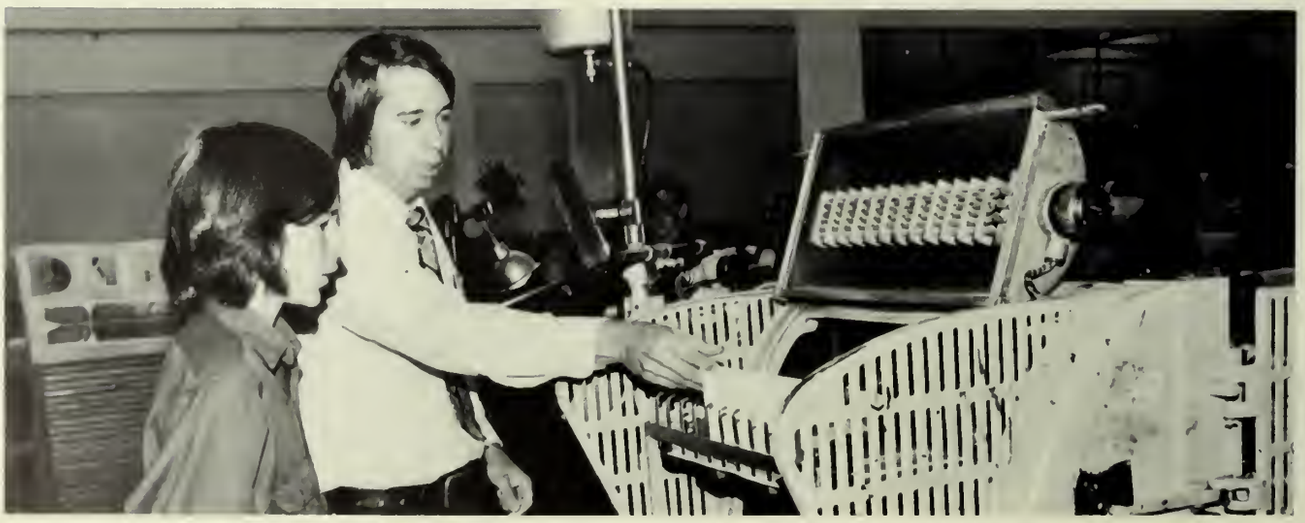

"You see, this thing makes a great cup of hot chocolate!"

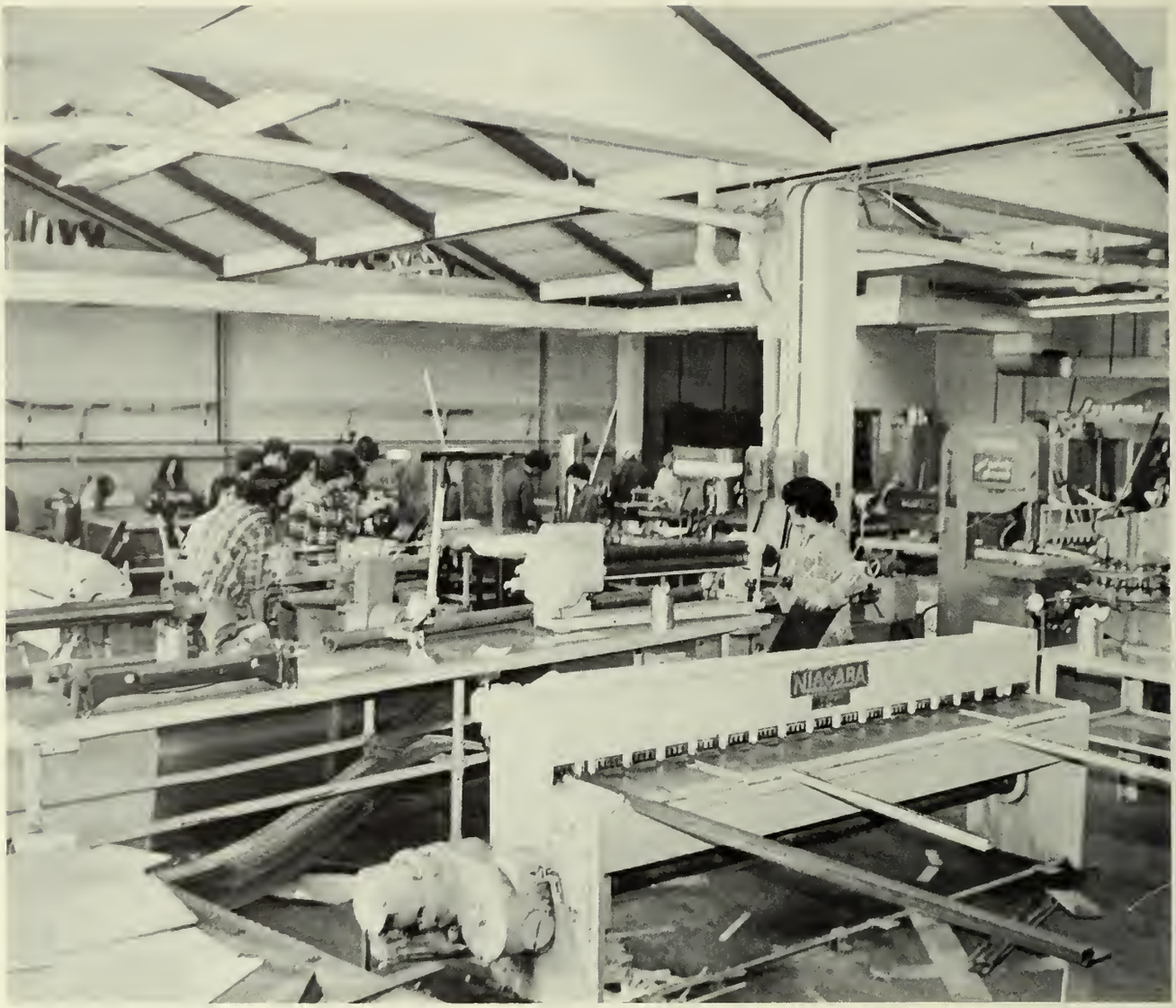

METAL TECHNOLOGY

Bruce Behning

William Callahan

Barry Castonguay

Jon Cazault

Stephen Estano

Robert Gardner

Richard Gregor

Richard Kehoe

Daniel Kelly

David Lungren

Edward Smith

Robert Wells

James Warlick

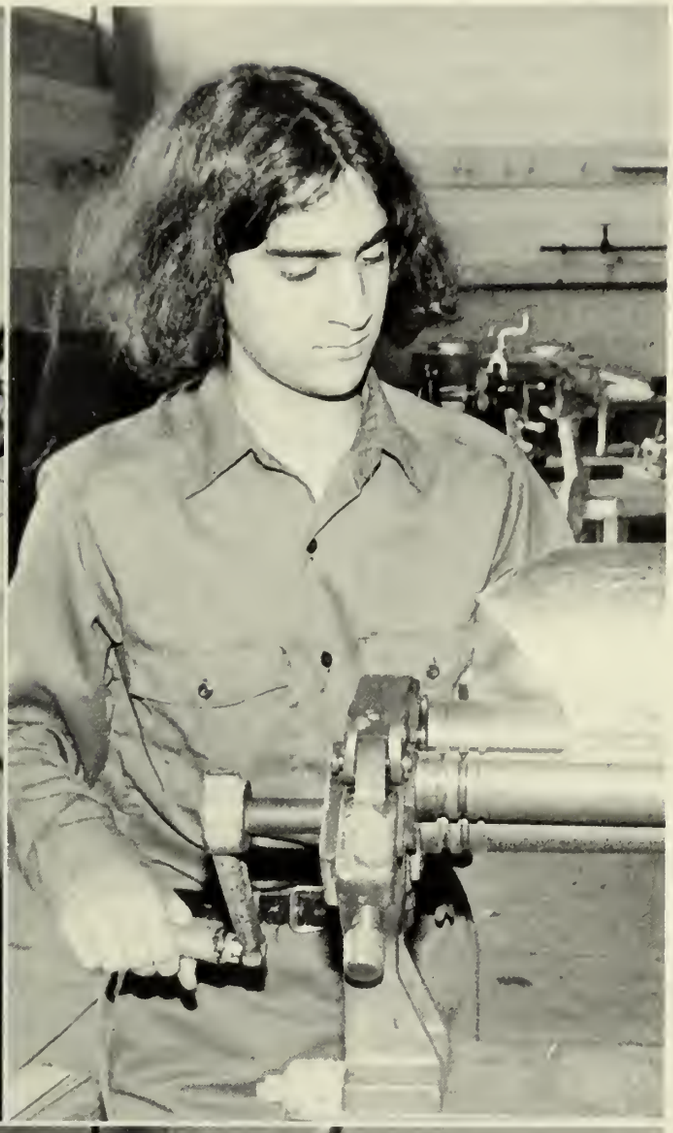

STRUCTURAL DESIGN

Darryl B. Blackwell

William Brack

David Ditocco

James Masuret

John Molignano

Mark Seamans

RIGHT SIDE ELEVATION

NOTE:
LEFT SIDE ELEVATION
SIMILAR TO OPPOSITE HAND

WEYMOUTH VOC-TECH HIGH SCHOOL EAST WEYMOUTH MASS.		
RIGHT SIDE ELEVATION		
NASH HOUSE		
DATE 6/6/75	DRN. BY G.W.D.	SHT
SCALE 1/4"=1'-0"	CHK'D BY: M.J.C.	5 OF 5

Paul Contois

BUILDING MAINTENANCE

Raymond Dore

Angelo Mattina

Howard Sands

Glenn Simpson

Stephen Sullivan

Brian Wolf

John F. Collins,
Director

Richard F. Harding,
Assistant Director

Helen A. Chester

Margaret M. Ryan

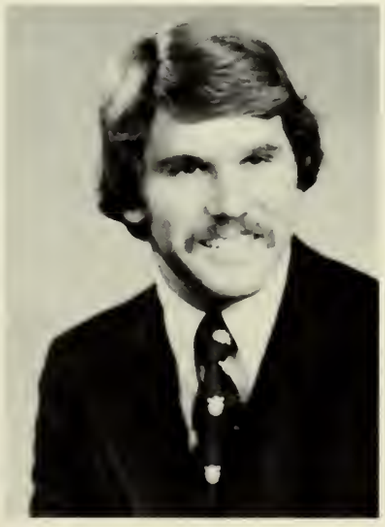

Kenneth Blasser

ADMINISTRATION & FACULTY

Fred Carlson

Maurice J. Caunitis

Harold E. Clarke

Charles L. Dardinski

Melvin C. Dunn

Ralph G. Frye

Michael Fucillo

Donald F. Gavin

Catherine A. Griffin

Philip W. Henley

Guy J. Lentini

Harold MacDonald

Anthony A. Manzelli

PSSST! It's Spelled M-I-C-K-E-Y

Henry E. Marshman

Charles P. Mazzola

John R. McCarthy

Pauline J. McCarthy

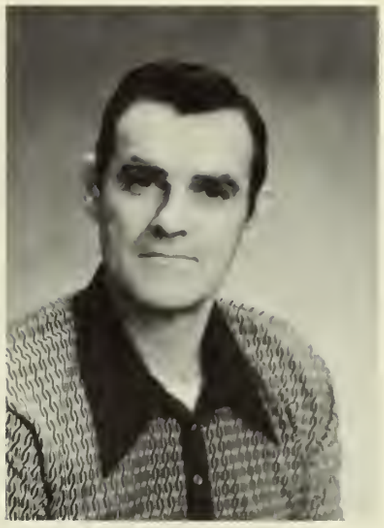

Edward McDermott

Frank H. Meda

Leo O'Reilly

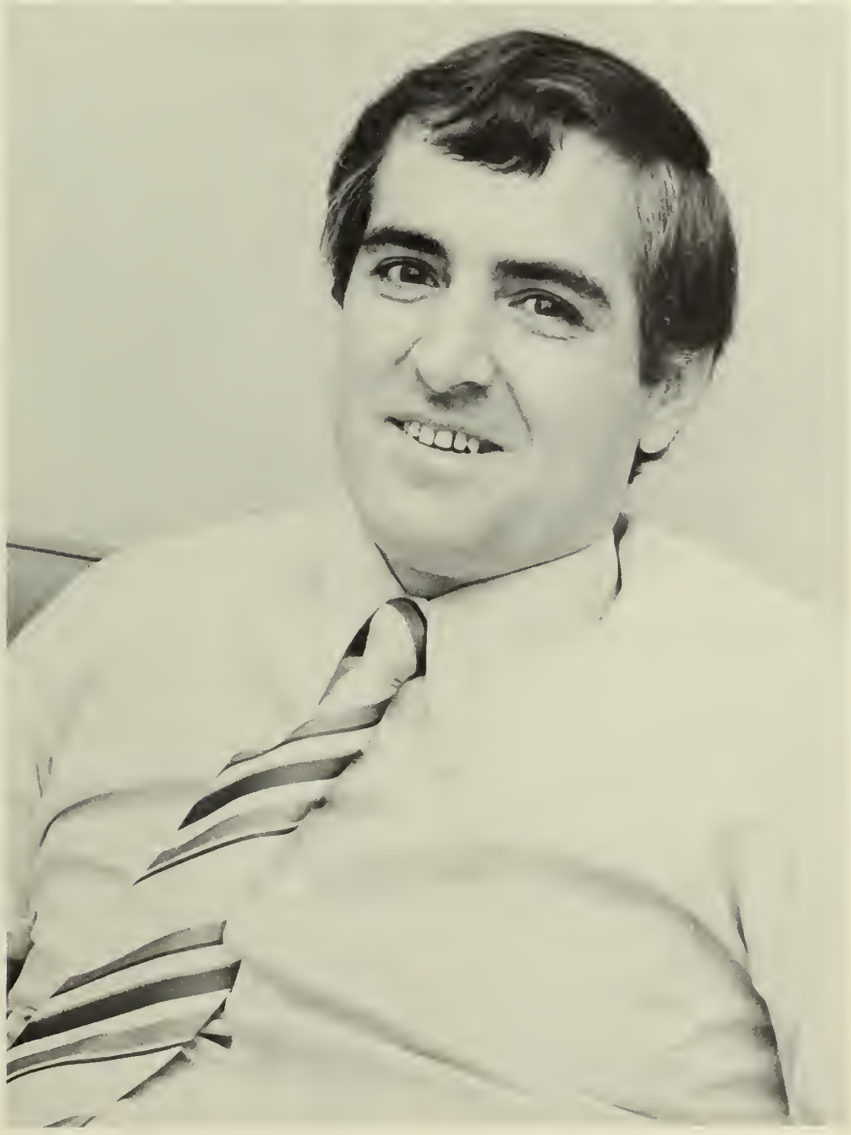

William Martin

Kenneth L. Perez

H. Leland Sanger

Steven B. Smith

Robert F. Stenberg

Eugene V. Stenstrom

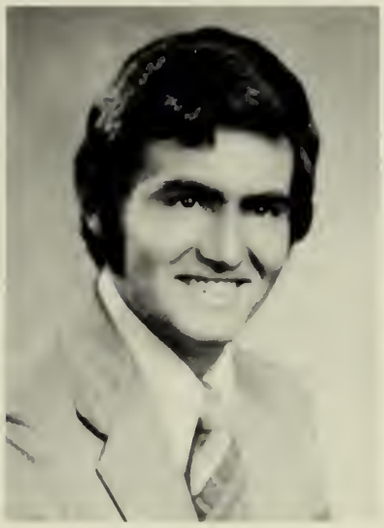

Michael T. Sullivan

George A. Swart

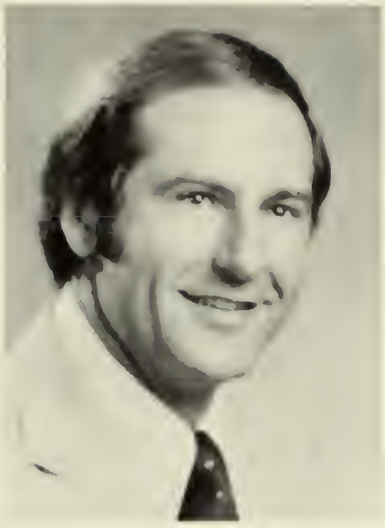

Steven Uchman

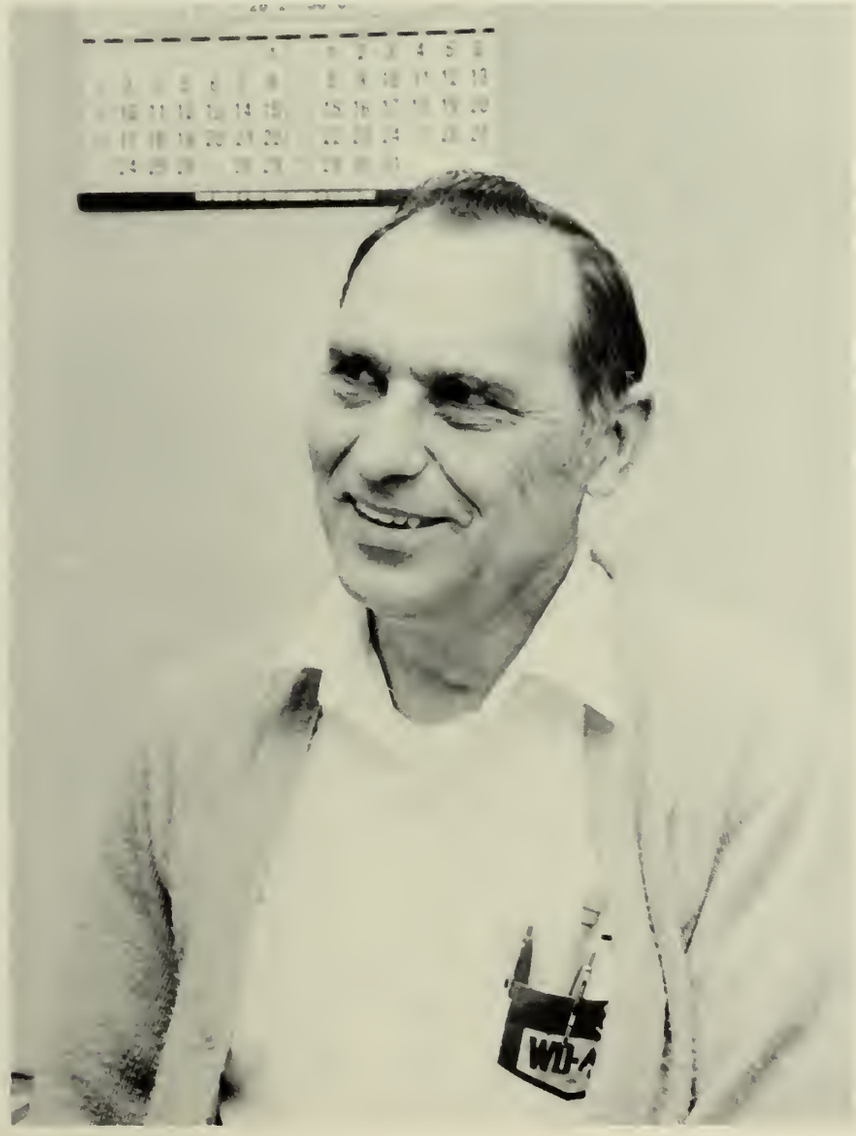

Edward I. Vinskey

Tom Spada

Richard Diersch

Donald McBride

Richard Murray

Charles Noyes

Philip Sanella

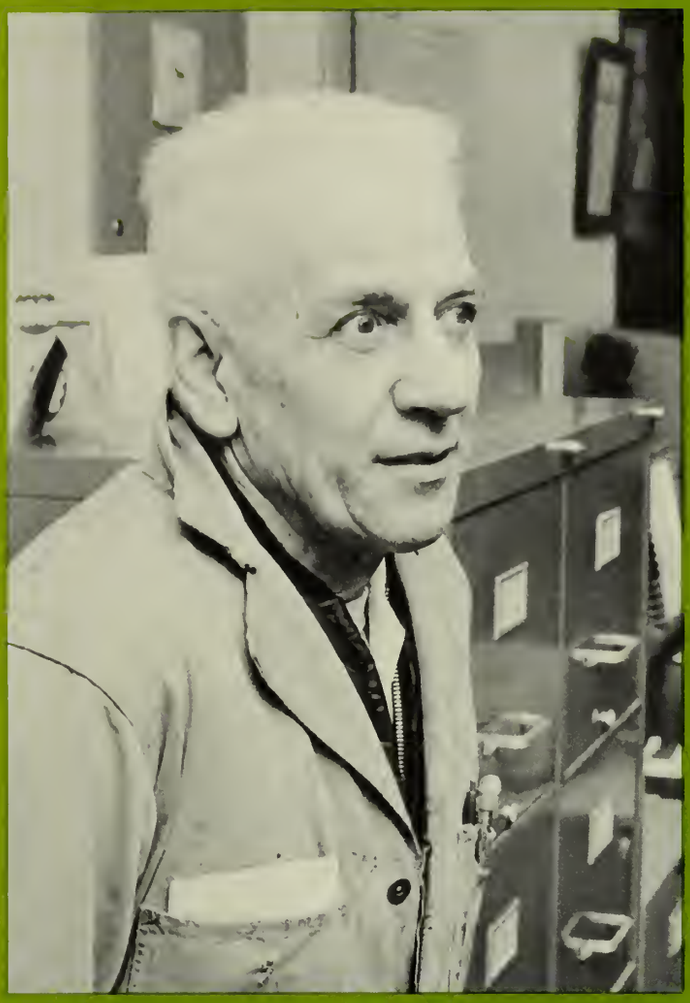

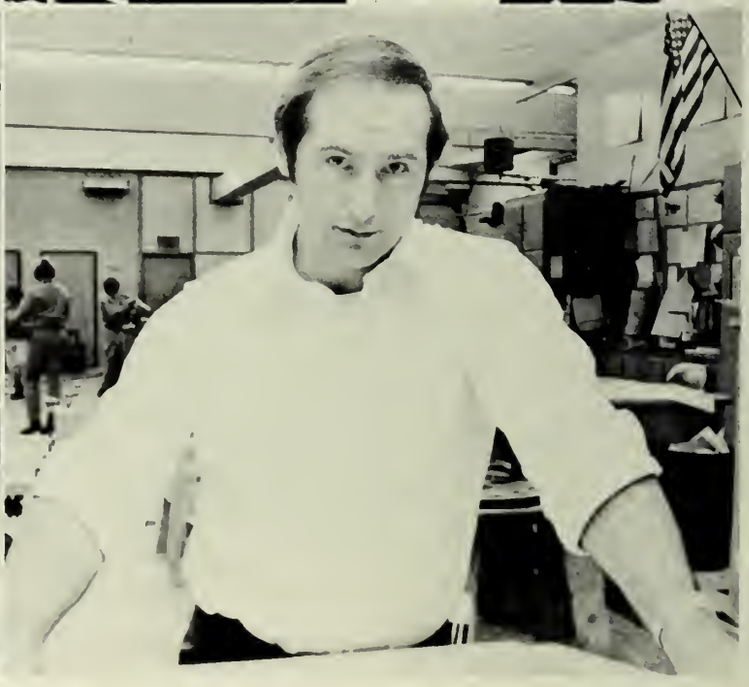

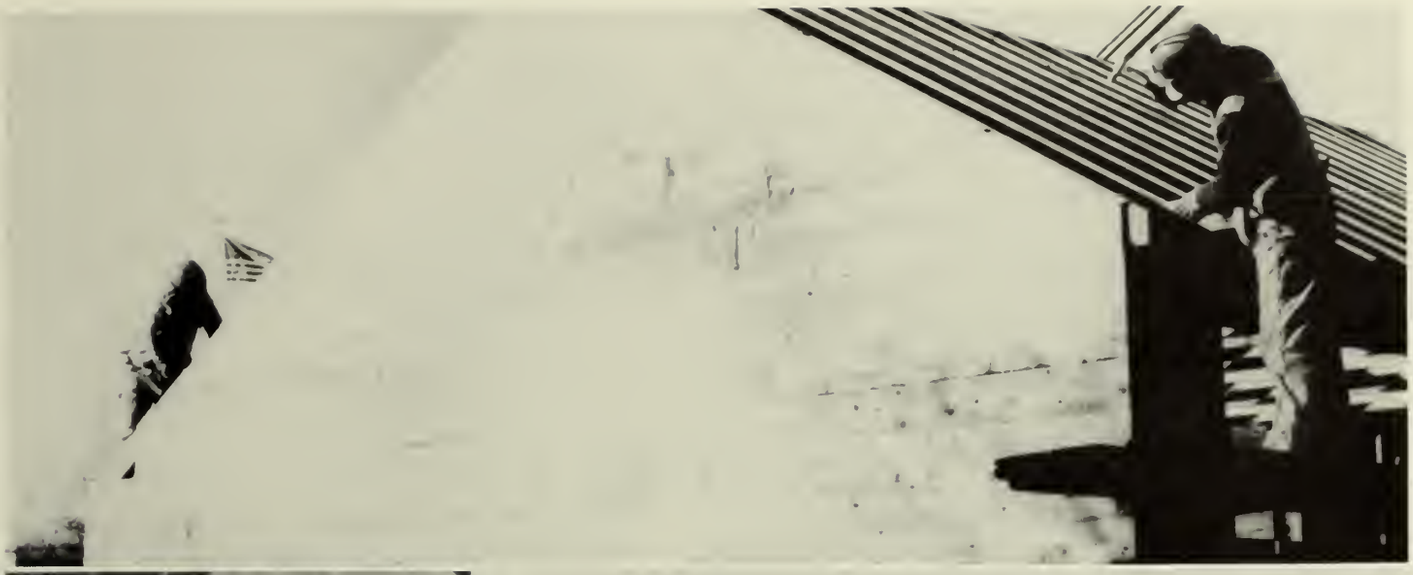

WELDING

STEEL

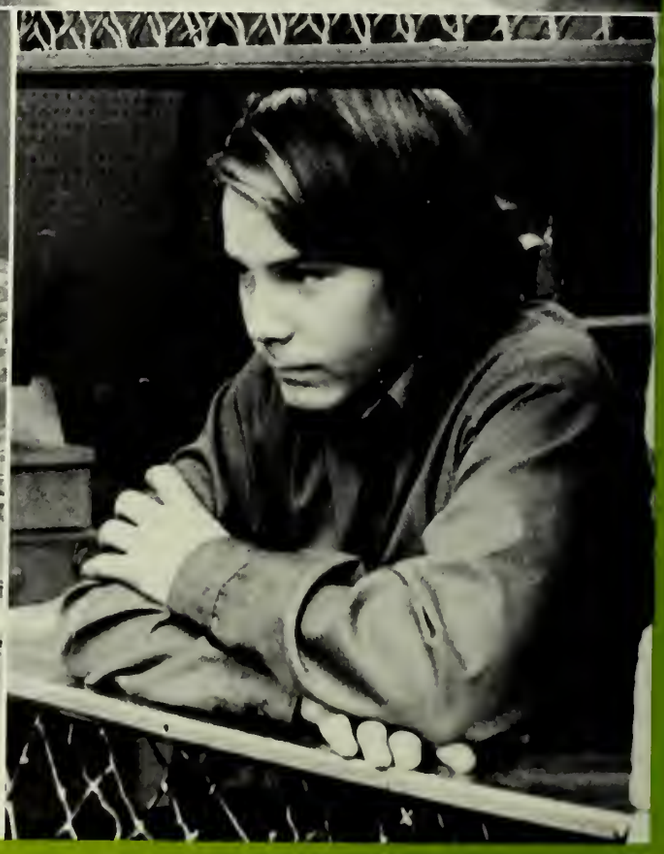

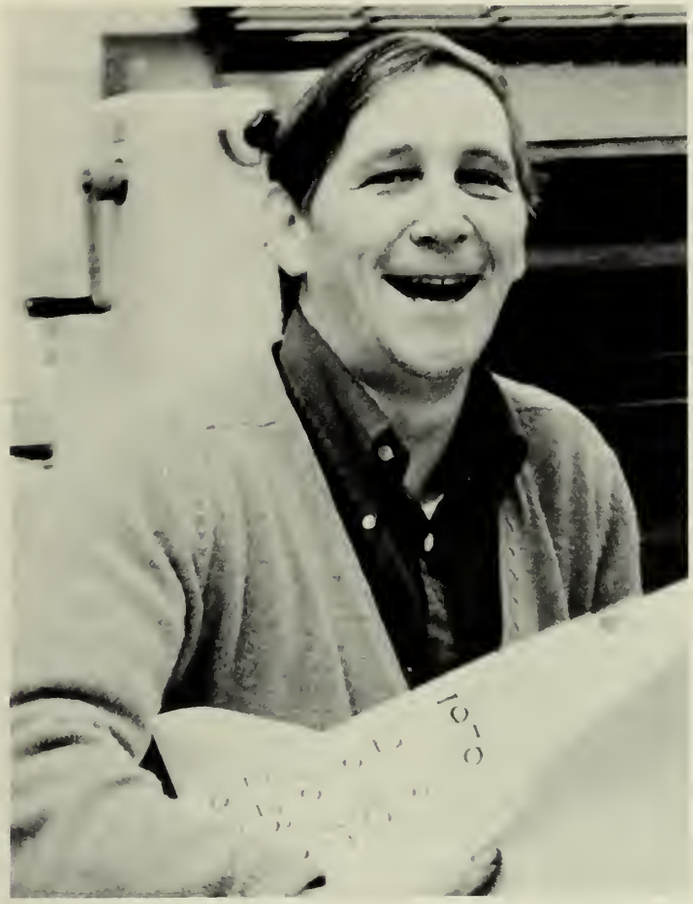

"Think we'll be back?"

Christmas '1975'

SPORTS

20

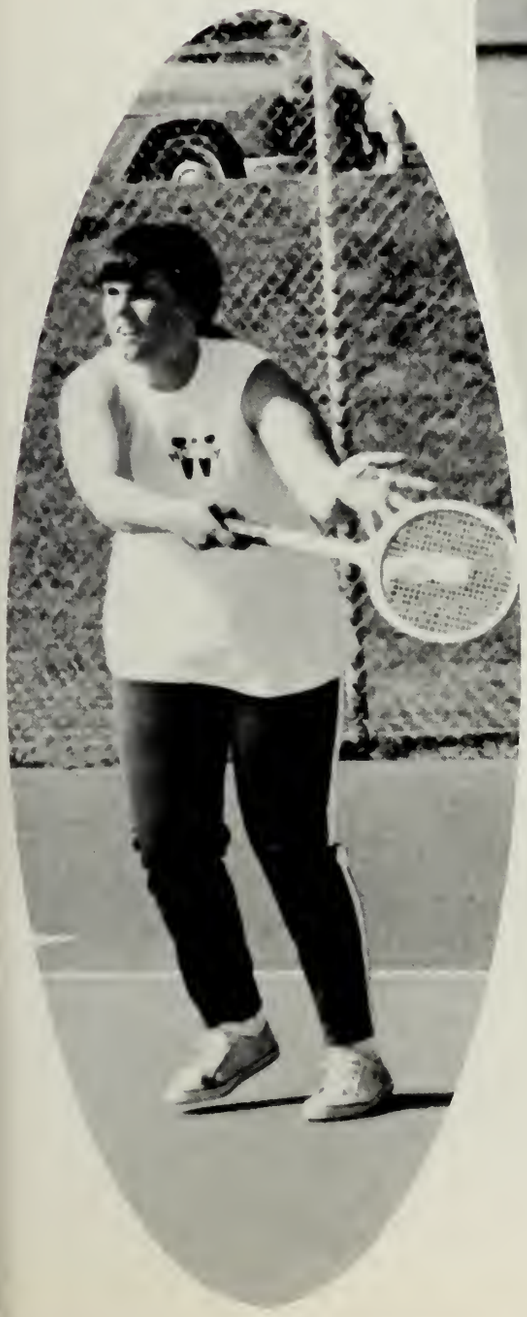

NORTH
30

MAROONS
NORTHLAND

HOCKEY

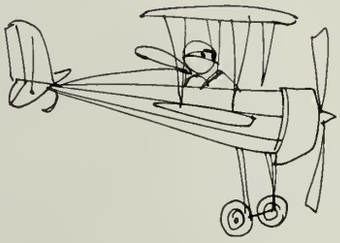

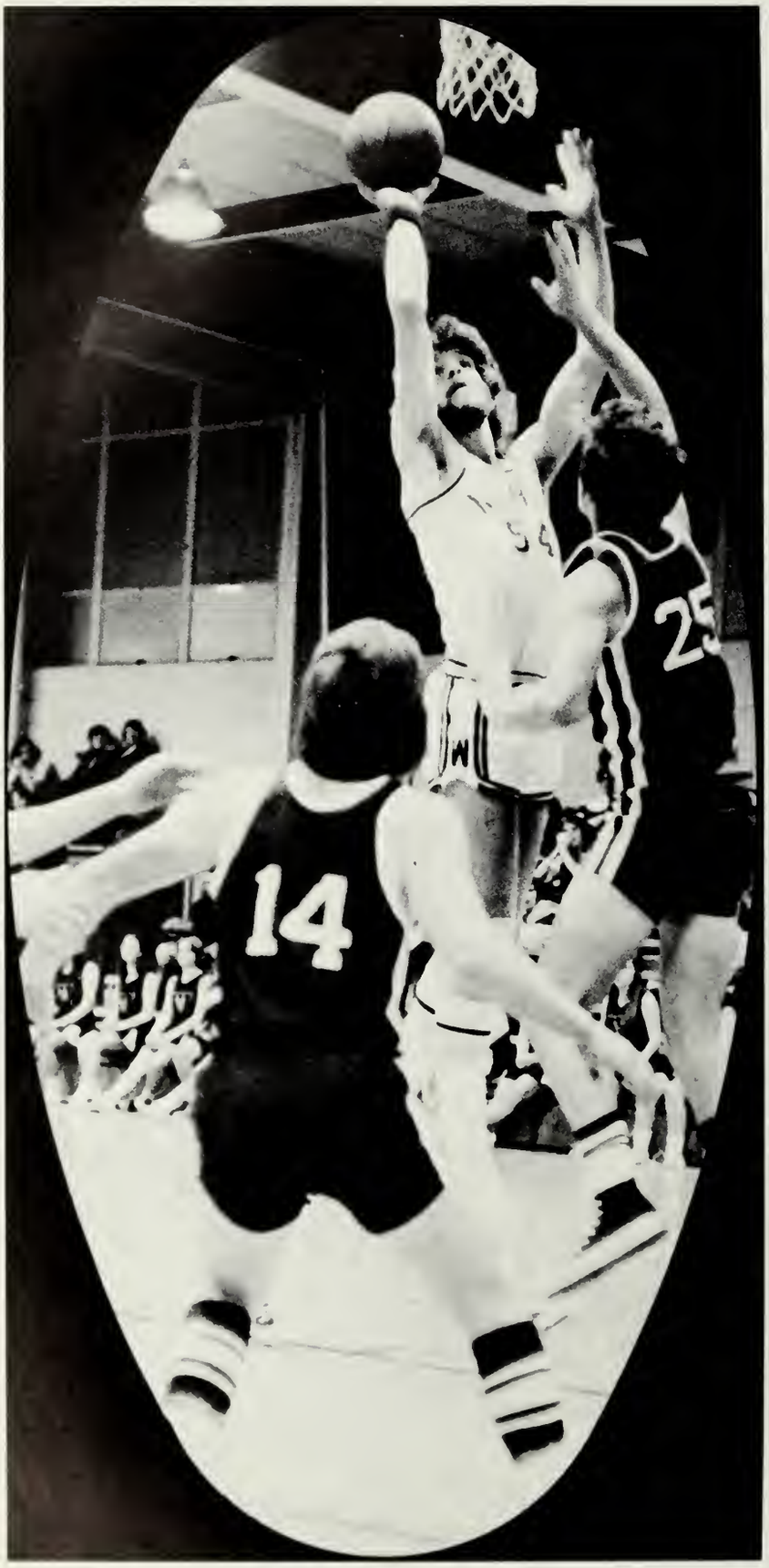
14
25

14
12

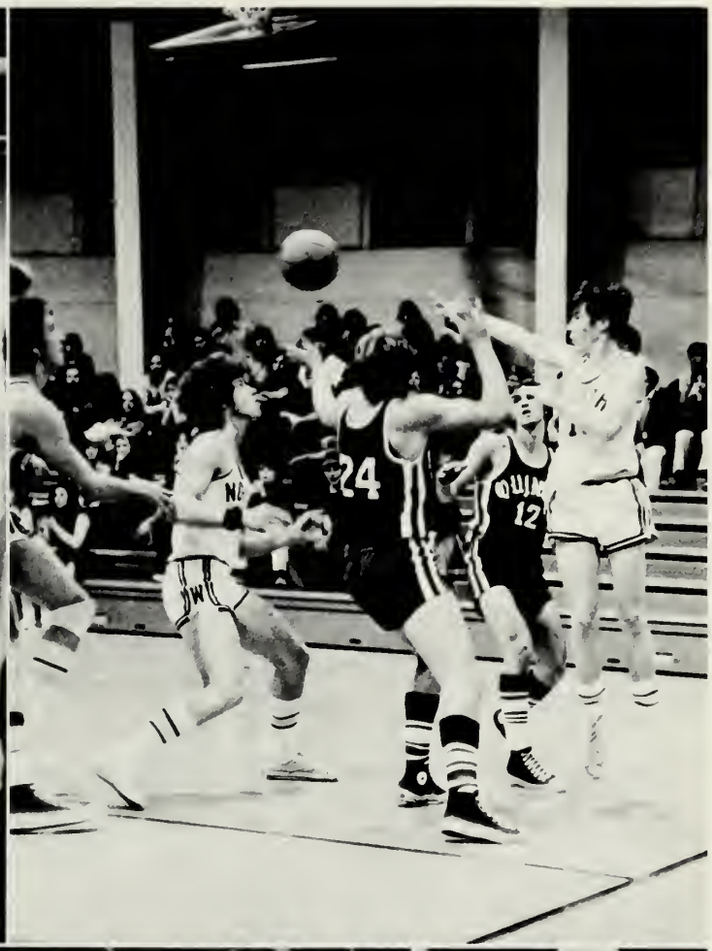
24
12

Jim Hoyt Massachusetts Class A Shot-put champion.

6

10

NO SMOKING

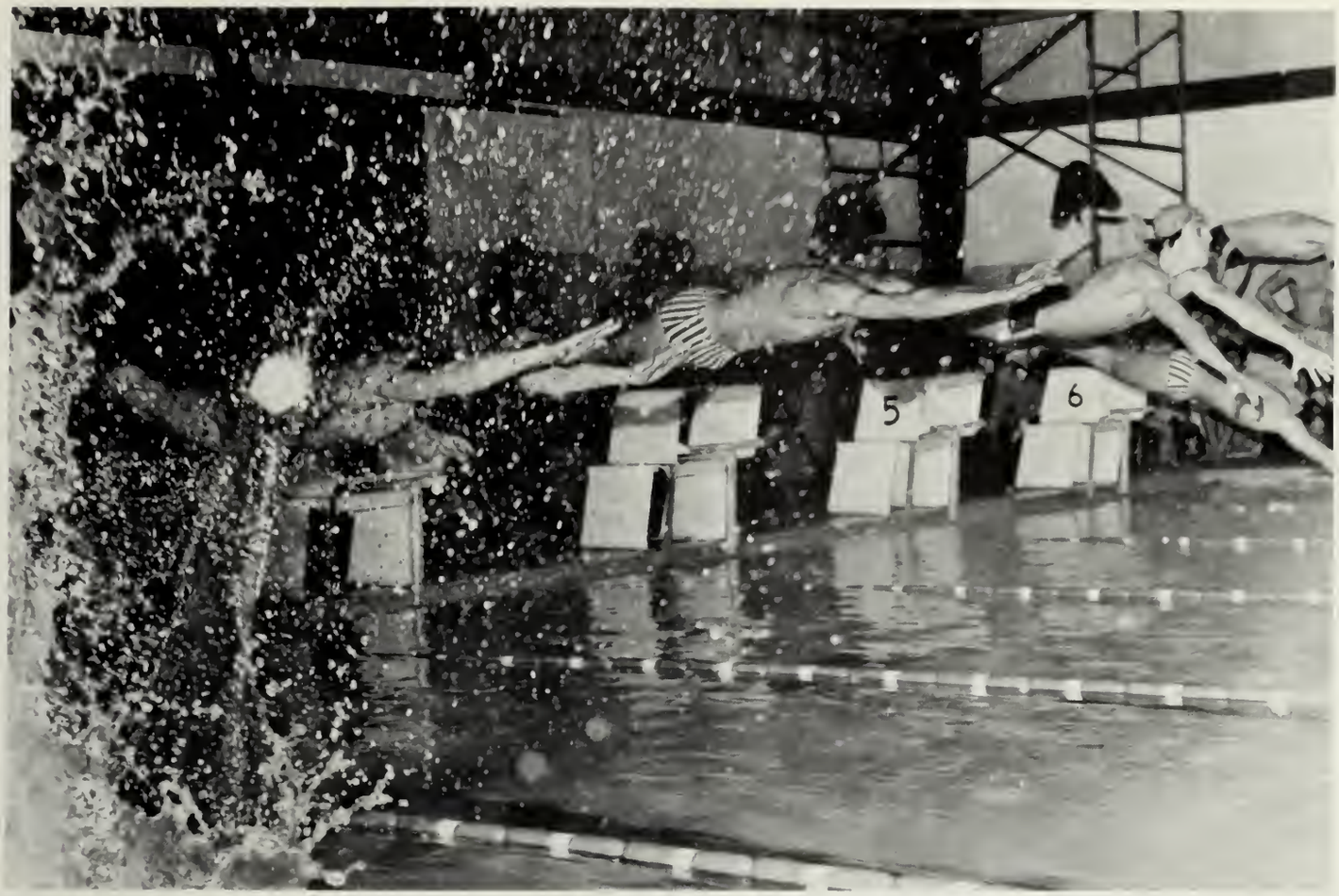
5
6

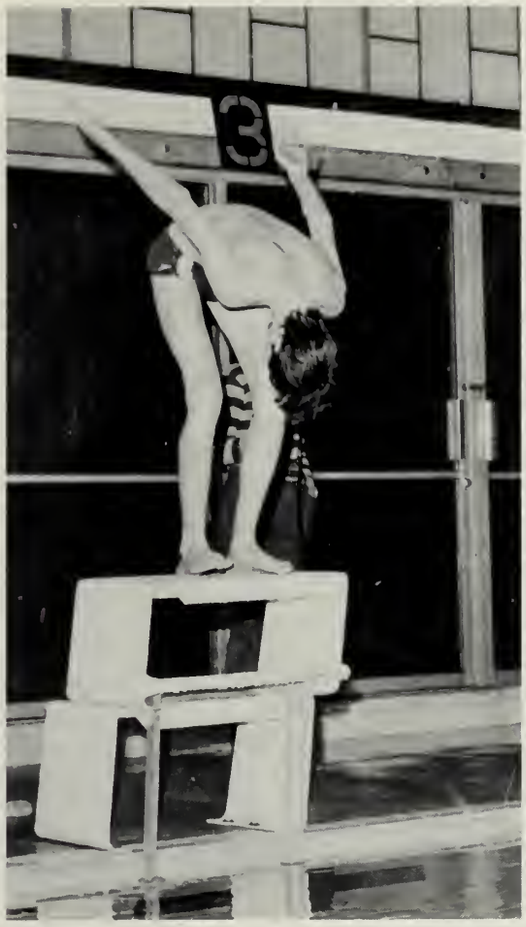
3

97

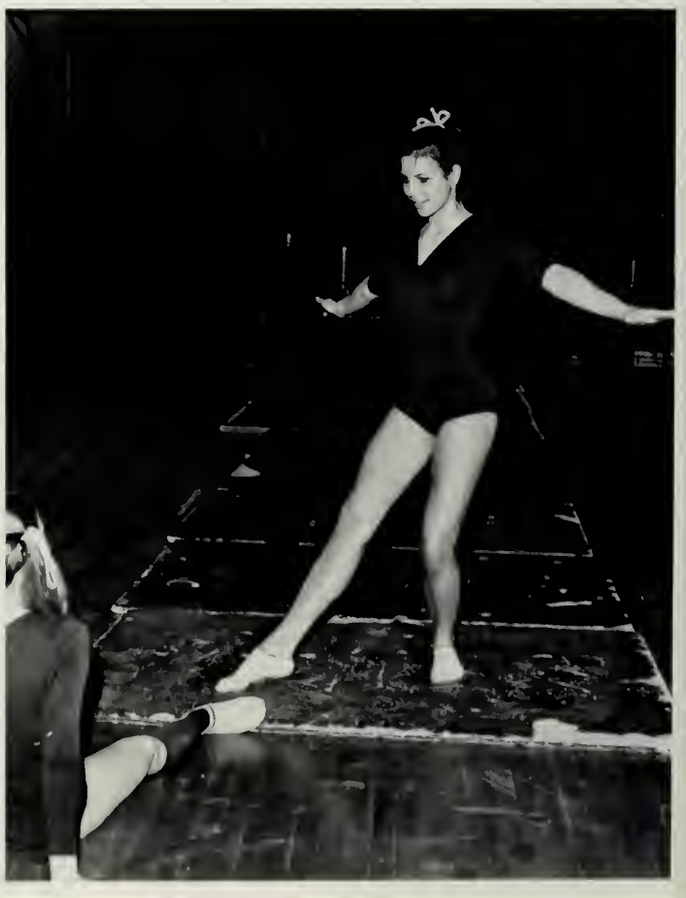

NISSEN

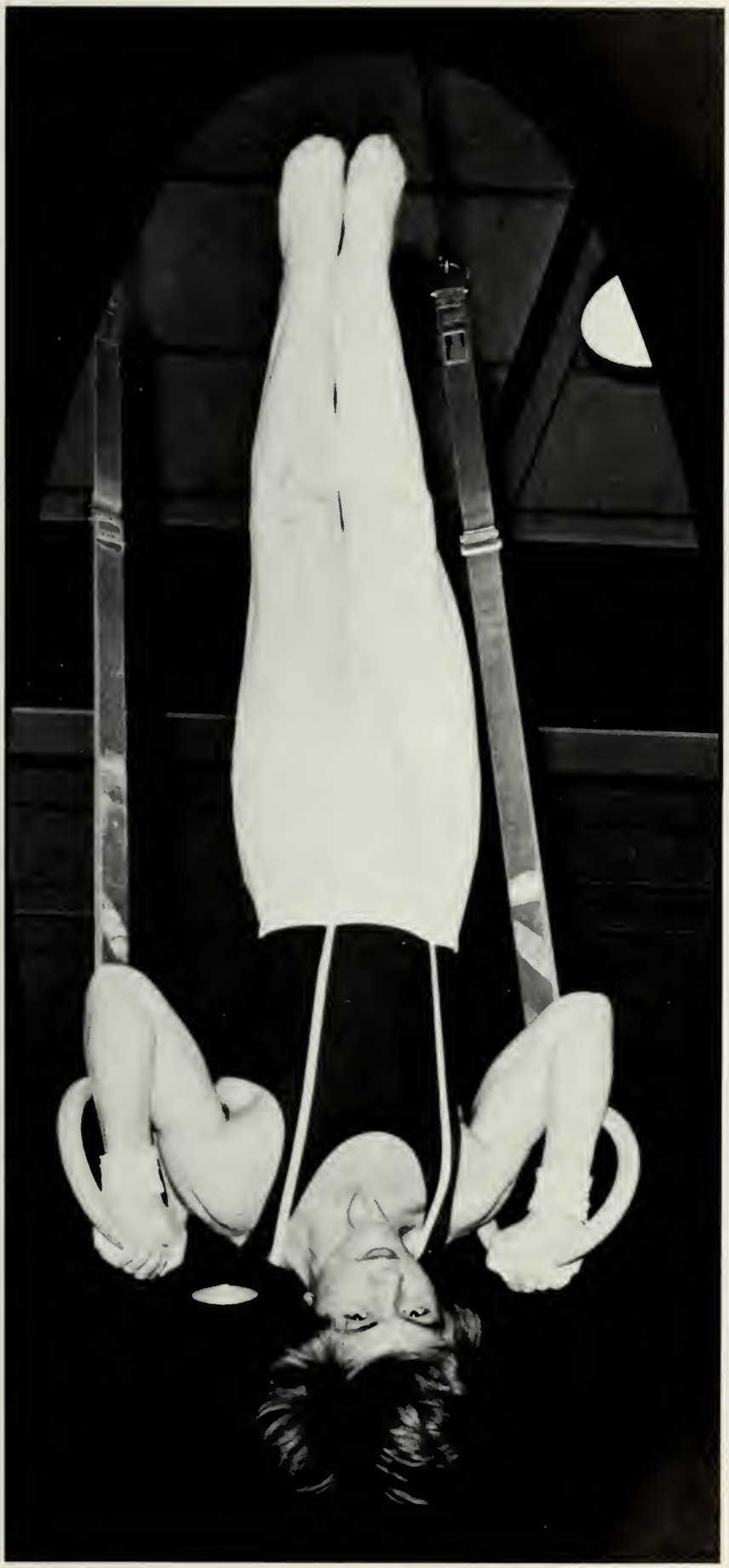

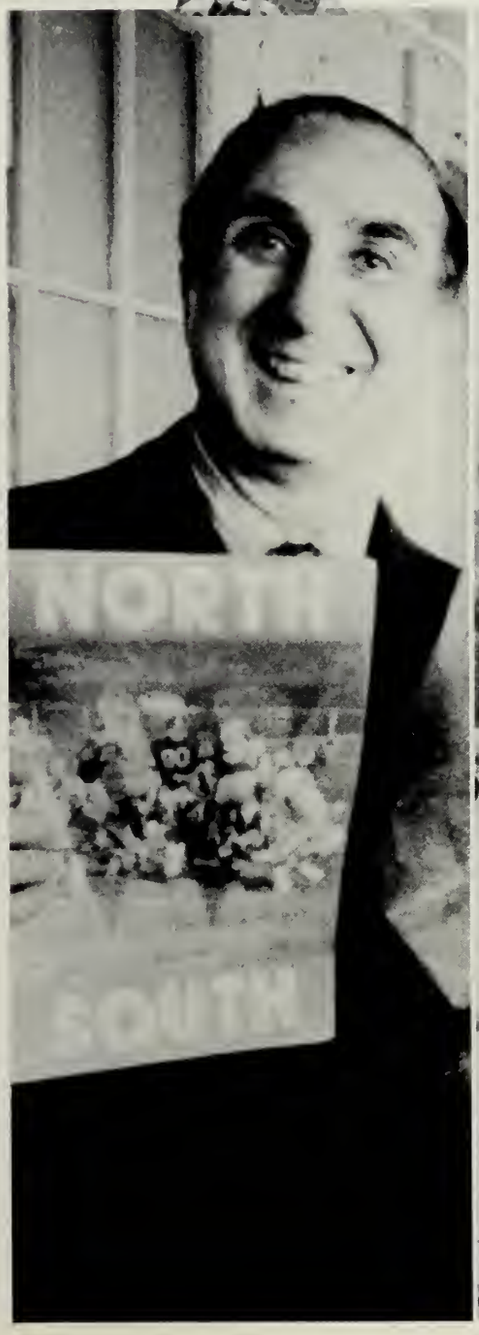
NORTH
SOUTH

66
82
84

SWEAT
HOG
Flipp
Lips

MIN. SEC
9:00
TO PLAY
DOWN
NORTH
YARDS TO

25

3
34
65

34
71
10

41
53
34
40

12
33
2
4

72
70

51
20

44
5

NORT
12
10

5

QUINCY
35
52

10
25

35

20

14

NORTH

NORTH

WN

NORTH

NORTH

NORTH

NORTH

WN

71
43J

WN
WN

421

N is never-dying spirit, O is for one and all who share

H is history in the making and to prove there's no

never dying spirit, O is for one and all who share it

it, R is reaching for the best, T is topping all the rest,

mistaking who's gonna win Weymouth North. N is

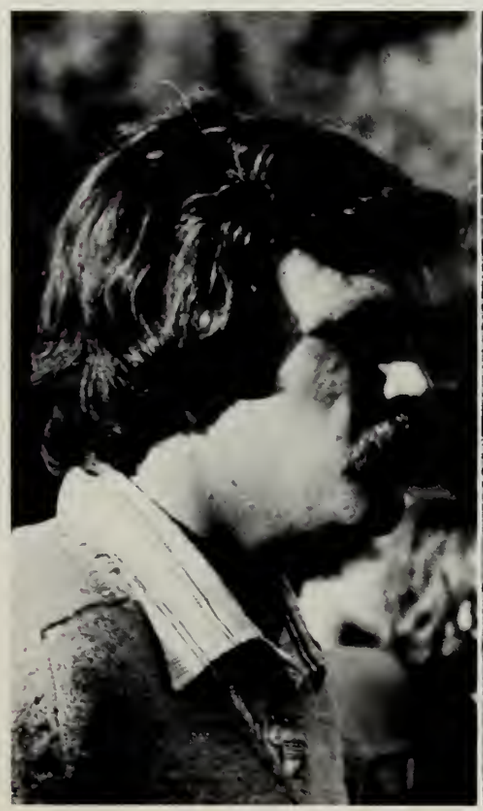

R is reaching for the best, T is topping all the rest,

Tues Dec 30
Benefit
Concert-Dance
For Bob Brooks
Tickets #2.00

ACTIVITIES

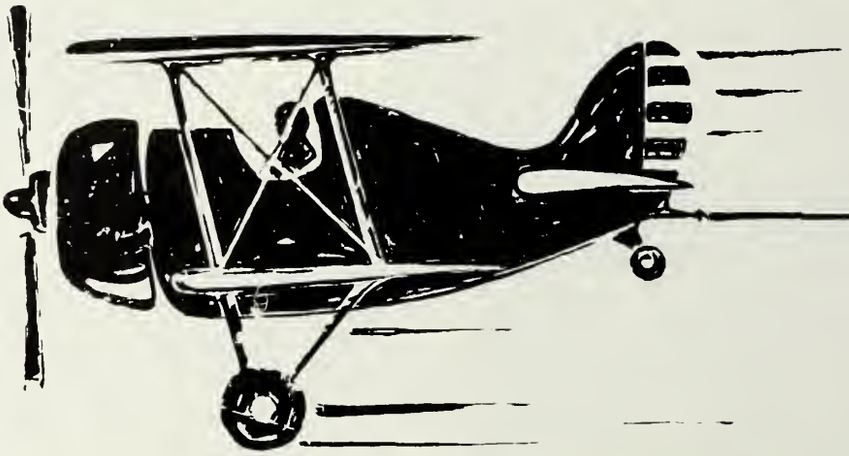

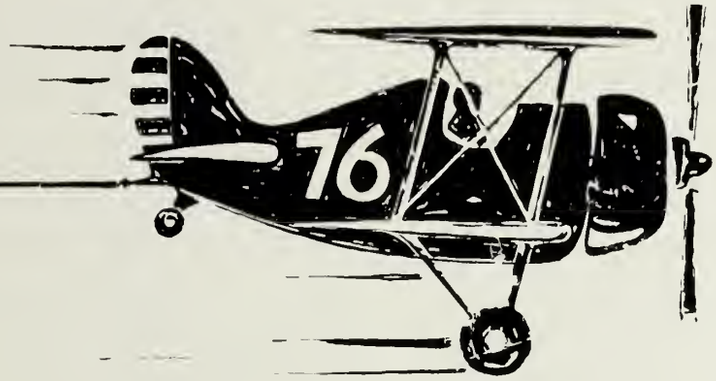
76

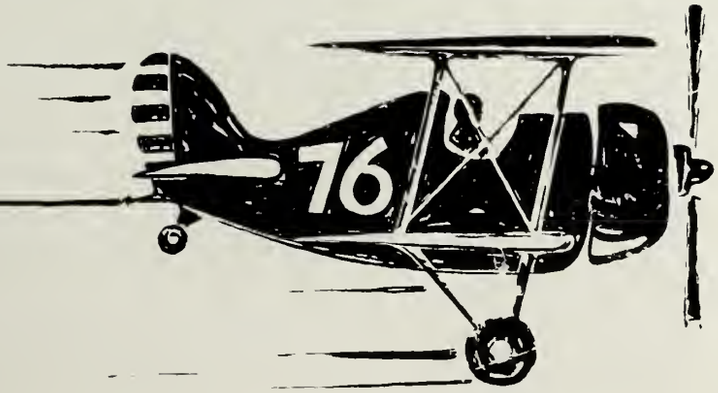
76

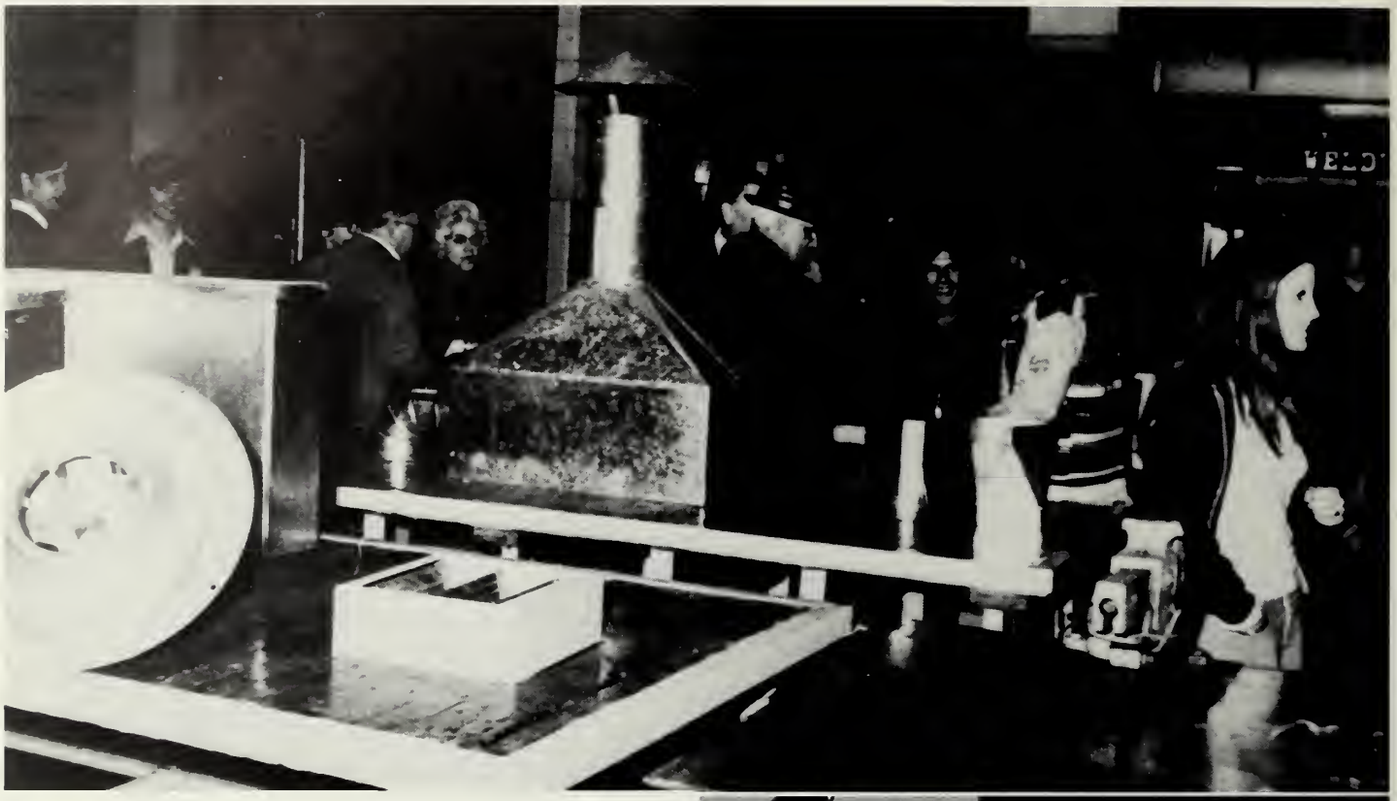

OPEN HOUSE

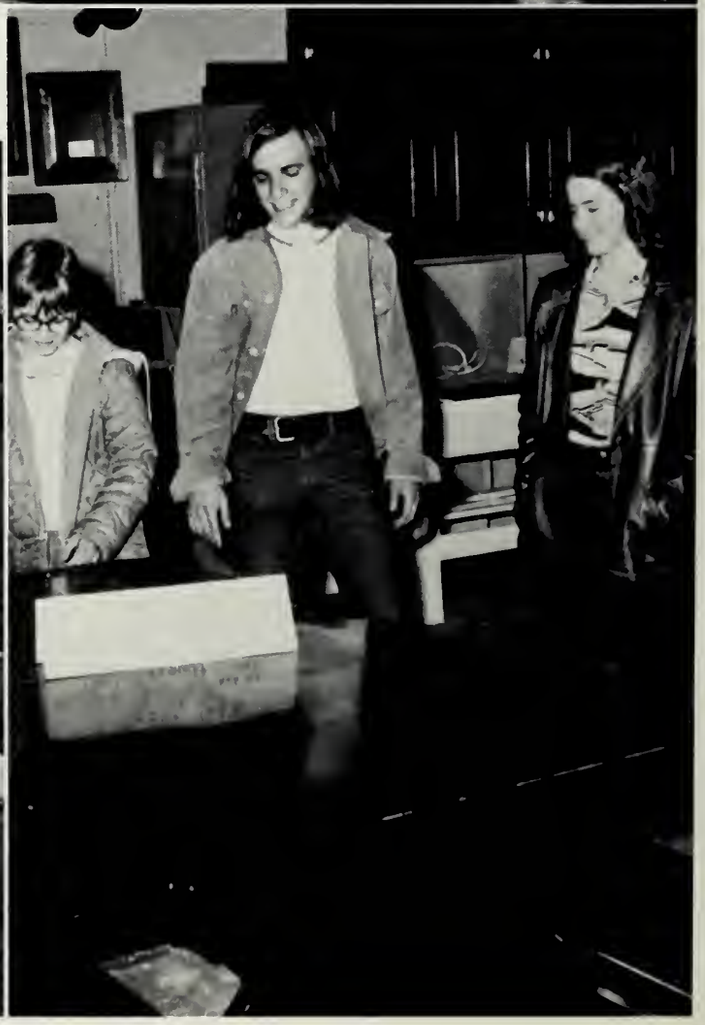

BICENTENNIAL AT THE VOC

TO HEAVEN
DON'T TREAD ON ME
TK

STUDENT COUNCIL — 1976 Back Row — Debra Doyle, Amy Sears, Joanne Corbo, Gail Alemian, Penny Alemian (pres.), Linda Norton, Barbara Keith, Elayne Phillips, Kathleen Donadio. Left Table — Susan Powers, Kathleen Chaisson, Teresa Pompeo, Eleanor O'Neil, John Ashland (treasurer), David Marini. Right Table — Lauren Barnes, Kathleen Kearney, Susan Alemian, Terese Burnett (secretary), Karen Cicchese, Mary Lou Hutchinson

CHEFS CLASS — 1st Row — Joe Loud, Orlando Cavallo, Miss Dentino, Richard Linehan, John Ashland, Robert Filaccio, Richard DeLuca. 2nd Row — Kevin McGonnigal, Jon Perette, Steve Harrison, Kevin Shields. 3rd Row — Billy Jacques, Jim Devine, Keith Spain.

REFLECTIONS — 1st Row — Dave Remondini, Jean Martin, Mr. Ghiorse, Anne Dalfo, Valerie Shand. 2nd Row — Karen Noble, Marianne Murphy, Judi George, Bernis Soper, Patti George. 3rd Row — Joanne O'Neil, Lynn Willauer, Rhonda Summerlin, Ginny Sheehan, Glenn Holt.

FUTURE BUSINESS LEADERS OF AMERICA — 1st Row — Barbara Murphy, Mr. Miley, Jeanne Powers. 2nd Row — Tara Coveney, Gail Gumpright, Susan Kamash. 3rd Row — Linda Endres, Richard Steinkrauss.

MATH TEAM — 1st Row — Ellen Reid, Rosemarie Martinson, Bernice Soper, Carol McDonald. 2nd Row — Holly Adams, Robin Hosmer, Joyce McDonald. 3rd Row — Miss McDonald, Mr. Green

RUSSIAN CLUB — 1st Row — Mike Zunino, Helen Lundquist, Kathy Donadio, Sandy Blanchard, Maura Joyce, Ms. K. Roubicek. 2nd Row — Joyce Tracy, Ed Lyskey, Dan Masison, Brendon McMannis, Bill McDonnell, Gill Lopez. 3rd Row — Ed Robinson, Jackie Brady, Mike Masison, Mike McMann, Jimmy Gleason, John Granfield.

GIRLS' SWIM TEAM — 1st Row — Mr. Riley, Elizabeth Curtin, Catherine Collins, Nancy Walsh, Joan Ahearn, Lisa Binney, Carol Sansone, Annette Mangone. 2nd Row — Lee Noris, Christine Cunniff, Jeri Cassese, Theresa Gillis, Cynthia Peruzzi, Susan O'Connor, Grace Noonan. 3rd Row — Kathleen Daly, Terese Merten, Pamela Binney, Janet Greene

BOY'S SWIM TEAM — 1st Row — Mr. Riley, Paul Cashman, Angel Montanez, Bob Smollett, Brian MacFee. 2nd Row — Thomas Evans, Rich Beady, Dan Smith, Kevin Shields. 3rd Row — Don Trudeau, Jason Edmonds, Phil Shea

SOCCER TEAM — 1st Row — Mr. Shoff, Thomas Duffy, Mark Rennie, John Doherty, Joe Loud, Mike Kalaijian, Dave Chase, Mike Rafferty, John Shields. 2nd Row — Dave Crowley, Jerry Taccini, Dan Gallivan, Bob Gambon, Billy Jacques, Angelo Gentile, Paul Bettle, Joe Devine. 3rd Row — Paul McAuliffe, Jim Melody, Paul Roy, Mike DeYeso, Leo DiAngelo, Mark Wyman, Bob Bagley. 4th Row — Paul O'Connor, Bill Lopez, Dan Masison, Robert Lowell, Jim Soule

BOYS' CROSS COUNTRY — 1st Row — Chris Kelly, Ken McMahon, Peter Davenport, William McDonnell, Louis Wells. 2nd Row — Steven Broadford, Ronald Evans, Mark Driscoll, Fred Allen. 3rd Row — Linus Kelly, Scott Hayford, Ronald Maltz

BOYS' WINTER TRACK — 1st Row — William McDonnell, Kenneth McMahon, Orlando Cavallo, Peter Davenport, James Hoyt, Leonard Stewart, David D'Angelo, Michael Emde. 2nd Row — Judith Merrill, Marguerite Cronin, John Beasley, Alan Dwyer, Anthony Cavallo, Geoffrey Durant, Roy Brown, Edward Malley, Daniel Masison, Mark Driscoll, Stephanie Garbarczuk, Leslie Garbarczuk. 3rd Row — Mr. O'Leary, Cynthia Peruzzi, Elizabeth Curtin, Lorraine Petterson, John Curtin, Edward Kramer, Scott Hayford, Ronald Maltz, George Donovan, Fred Allen, Richard Marani, Kathleen Frazier, Margaret Mathewson, Mr. Fuller

GIRLS' GYMNASTICS — 1st Row — Karen Ganley, Susan Powers, Susan Ganley, Donna Miller, Miss Dempsey. 2nd Row — Gerri Cassese, Lisa Binny, Dawn Osborne, Linda Aries, Jean Bardon. 3rd Row — Lori Eacobacci, Janis Powers, Kelly Hanifan, Marianne Fay.

BOYS' GYMNASTICS TEAM — 1st Row — Steve Petersen, Kenny Gullicksen, Richard Jakaus, Joe Sweeney, Jim Clark, Victor Roussell. 2nd Row — Kevin Butler, Linus Kelly, Stephen AuCoin, Jack Garrity, Mark Sudbey. 3rd Row — John Keenan, Paul O'Conner, Kevin David, Michael Brazer.

HOCKEY — 1st Row — Billy Jackson, Fred Show, Joe Ward, Greg McDonald, Jim Dorman, Allan Pendergast, Steve Flanagan, Robert Stokes, Scot Mulveyhill, Brian Cusick, Michael Dempsey. 2nd Row — Mr. Ghiorse, Joe Devine, Rick Johnson, Gary Russo, Dale Deacon, Jim Kundzicz, David Veno, Pat O'Sullivan, Ronnie Yourell, Scott Ambler, John Sheehan

VARSITY HOCKEY TEAM — 1st Row — Billy Callahan, David Stokes, Mark Leahy, Dan Walker, Barry Keefe, Jim Devine, Billy Jetter, Steve Bell. 2nd Row — Chris Cazeault, Mike Kalaijian, Brian Cusick, Mike King, Marty King, Jack Anderson, Johnny Shields, Jon Perrette, Rick Castagnozzi, Bob Donovan

GIRLS VARSITY BASKETBALL — 1st Row — Janet Sullivan, Janet Ranstrom, Gerri Griffin, Jane Reddish, Cathy Turpel, Mr. Shoff. 2nd Row — Ellen Gowen, Jill Reddish, Deidre Kelly, Jean Devine, Marianne McIntyre. 3rd Row — Margaret Dempsey, Diana Brigham.

JUNIOR VARSITY WRESTLING — 1st Row — Robert Spallino, Paul Pantano, Mark Silva, William Hass, Mr. Taubaut. 2nd Row — Joe Clancy, Philip Graceffa, David DelVecchio, Paul Ledwell. 3rd Row — Jeff Nummelin, Pat Gauntley, Mike Downing. 4th Row — Peter Gomez, George McBurnie

VARSITY WRESTLING — 1st Row — Mr. Taubaut, John Gantley, Kevin McKenna, John Doherty, John Pantano, Mr. Castognozzi. 2nd Row — Michael Doherty, John Trott, John Feeny, Robert Wells, Greg Andrews. 3rd Row — Gary Peterson, William Beard, Dana Reyenger

GIRLS JUNIOR VARSITY BASKETBALL — 1st Row — Jane Reddish, Caroline Norton, Ginny Lypscon, Kerry Torressen, Mr. Sidman. 2nd Row — Maureen Weldon, Mary Murphy, Cindy Allen, Cheryll Grogan. 3rd Row — Chris O'Connor, Leslie Svizzero, Mary Balchunas

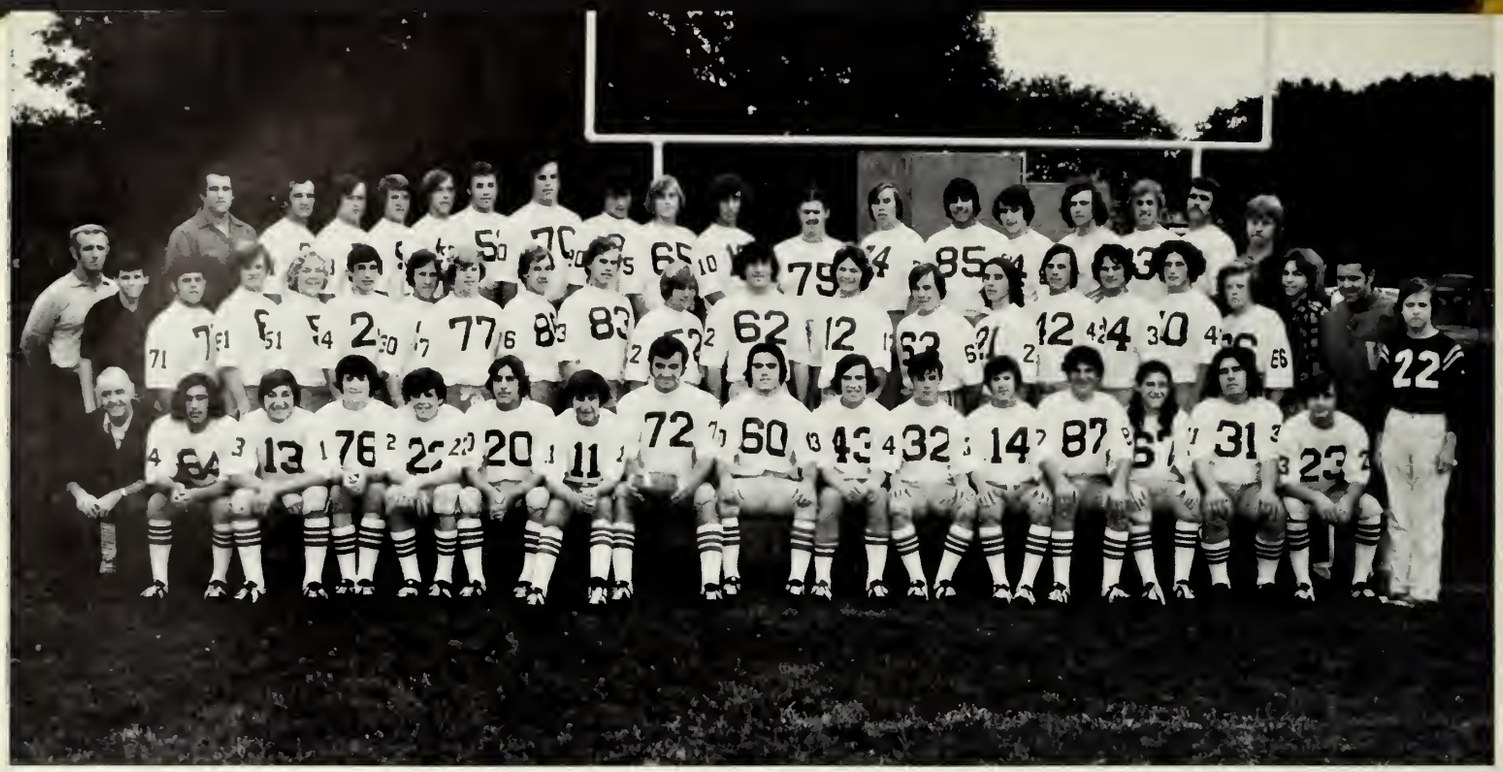

1975 FOOTBALL TEAM — 1st Row — Equipment Manager — Charles Butler, Paul DeVincent, Anthony Cavallo, James Dorman, Gerald Cullivan, William Jackson, Mathew Ziegler, Co-Captain — James Hoyt, Co-Captain — Barry Keefe, Donald Morse, John Gallagher, Ken Abbott, Mathew Pettegrasso, Richard Maconochie, Daniel Antonowicz, Michael Sudbey, Manager — John Melody. 2nd Row — Coach — John McPherson, Manager — Jack Lamb, Steven Oliver, John Ashland, Arthur Murphy, Orlando Cavallo, Edward Moore, David Scott, Ken Doolin, Joseph Leighton, Patrick Sullivan, Mark Leahy, Allan Feeney, Joe Sweeney, Robert Evans, Paul Atwater, Robert Jewett, John Sheehan, Brian Cusick, Coach — George Player. 3rd Row — Coach — James Taubert, John Snyder, Jeff Pickering, Stephen Bell, Jeff Durant, David D'Angelo, Leonard Stewart, Marty King, James Lockhead, Arthur Hamilton, Bruce Behning, Richard Deluca, William Beard, Kevin Devine, Tim Taylor, Coach — Ken Blasser, Trainer — Tony Z.

GROUND CREW

FACULTY ADVISORS

Don Larkin
Nancy Cornell
Stephen Chop
Marcia St. John
Eugene Stenstrom
Melvin Dunn

CO-ORDINATING EDITOR

Anne Boren

ART EDITORS

Janet Clapp
Meg Mathewson

BUSINESS EDITOR

Ron Howe

Literary Editor

Warren Marble

VOCATIONAL EDITORS

Boo Boo Tribou
Terry McGraph
Niel Manausa

SECRETARIES

Tara Coveney
Lisa McKenney
Linda Endres

COVER DESIGN

Tom Maynard

POETRY

Ginny Sheehan
Jeffrey Porter
Maryanne Hankard

TRUSTY STAFF

Steve Broadford
Tracy Burnett
Kathy Curran
Kathy Donadio
Paul Fiorini
Diane Hastry
Tom Maynard
Virginia Sheehan

STUDENT PHOTOGRAPHER

Mike Nasuti

HOMEROOM REPRESENTATIVES

Debbie Hone
Susan Ganley
Donna Hall
Terri Anderson
Suzanne Lovering
Ginny Sheehan
Judi George
Cheryl Garofalo
Graham Toon
Paul Cullen
Karen Stefany
Pam Daley
Nancy MacCallum
Leslie Teasdale
Donna Melville
Linda Norton
Daryle McGraph
Colleen McGrory
Donna Powers
Kathy Cushman
Sue Gutterson
Mary Hass
Janice Haggar

Congratulations
From
dave dinger

dave dinger FORD inc.

75 Granite St.
Jct. 128 & 37
Braintree, Ma.

848-1350

Compliments
from

Jannell Ford

Jannell

Ford

Main St. — Rt. 18
South Weymouth, Ma.
335-1670

PATRONS

Mr. & Mrs. Lawrence Lambros

Vini St. Pierre

Congratulations To The Class Of 1976
My Sincerest Wishes To Each Graduate
For Success In The Future
From

Senator McKinnon

JEWELRY GIFTS SPECIMENS

LUSCOMBE'S
ROCK SHOP
461 Washington Street • Route 53
Weymouth, Mass. 02188 • Tel. 617-337-6577

LAPIDARY SUPPLIES CUTTING MATERIAL

CONGRATULATIONS
Class of "76"
"I am proud to be one of you"

MARBLE APIARES
32 Sea St., N. Wey., Ma.
337-4026

KATHY CORRIGAN'S

SCHOOL OF GYMNASTICS AND DANCE

PHONE 335-4734

406 VFW PKWY
Rockland, MA 02370
878-9155

WEYMOUTH HOUSE OF PIZZA

Delicious Pizzas and Hot Oven Grinders

"Call your orders before leaving home-
They will be ready on arrival."

779 Broad St.
E. Wey., Ma. 02189
Phone 337-6996

Buy five pizzas (any size) and get one 10" cheese pizza FREE!

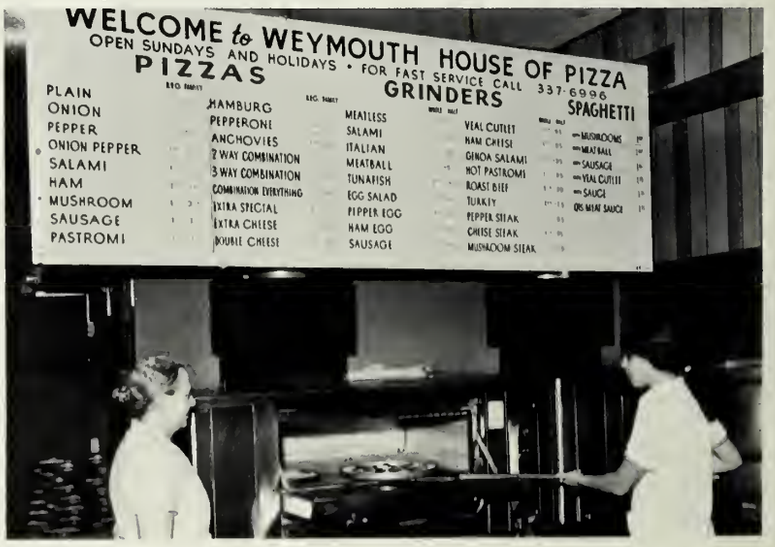

Best Wishes from

MATHEWSON CORPORATION

North Quincy, Ma.

Free Pickup and Delivery Service

SCOTT KELLEY'S

Automotive Heating & Cooling, Inc.

AIR CONDITIONING SPECIALISTS

415 Middle St. – E. Weymouth — 335-9142

CONGRATULATIONS

From

THE DONUT SHOP

1455 Commercial St.

E. Weymouth, Mass.

PHONE

331-DOGS

BARKS N' BUBBLES

Professional Dog Grooming and Tropical Fish

Complete Supplies for Dog & Fish

Open 7 Days A Week

Prop. William Schleiff

Allan M. Golden D.M.D.

Joseph L. Brackman D.M.D.

127 Washington St.

Weymouth Landing, Ma.

APPLE - A - DAY

Good Luck Graduates

Retail Produce Discount Soda

Daily Specials

H. F. SMITH
CONSTRUCTION

CUSTOM BUILDING
AND REMODELING

PHONE
337-3443

26 KINGMAN ST.
WEY., MA.

DR. RICHARD A. ZUPPARDI
D. D. S.

766 BROAD ST.
E. WEYMOUTH, MA. 02189

PHONE
331-2442

GOOD LUCK FROM

DINNEEN
AUTOMOTIVE

Weymouth, Hanover, Braintree, Dorchester
337-0666

JACKSON SQUARE PAINT AND
WALLPAPER CO., INC.

Distinctive Wallpaper — Touraine Paints
1436 Pleasant St., E. Wey., Ma. 02189
Tel. 335-5256